THE Peerage

1962

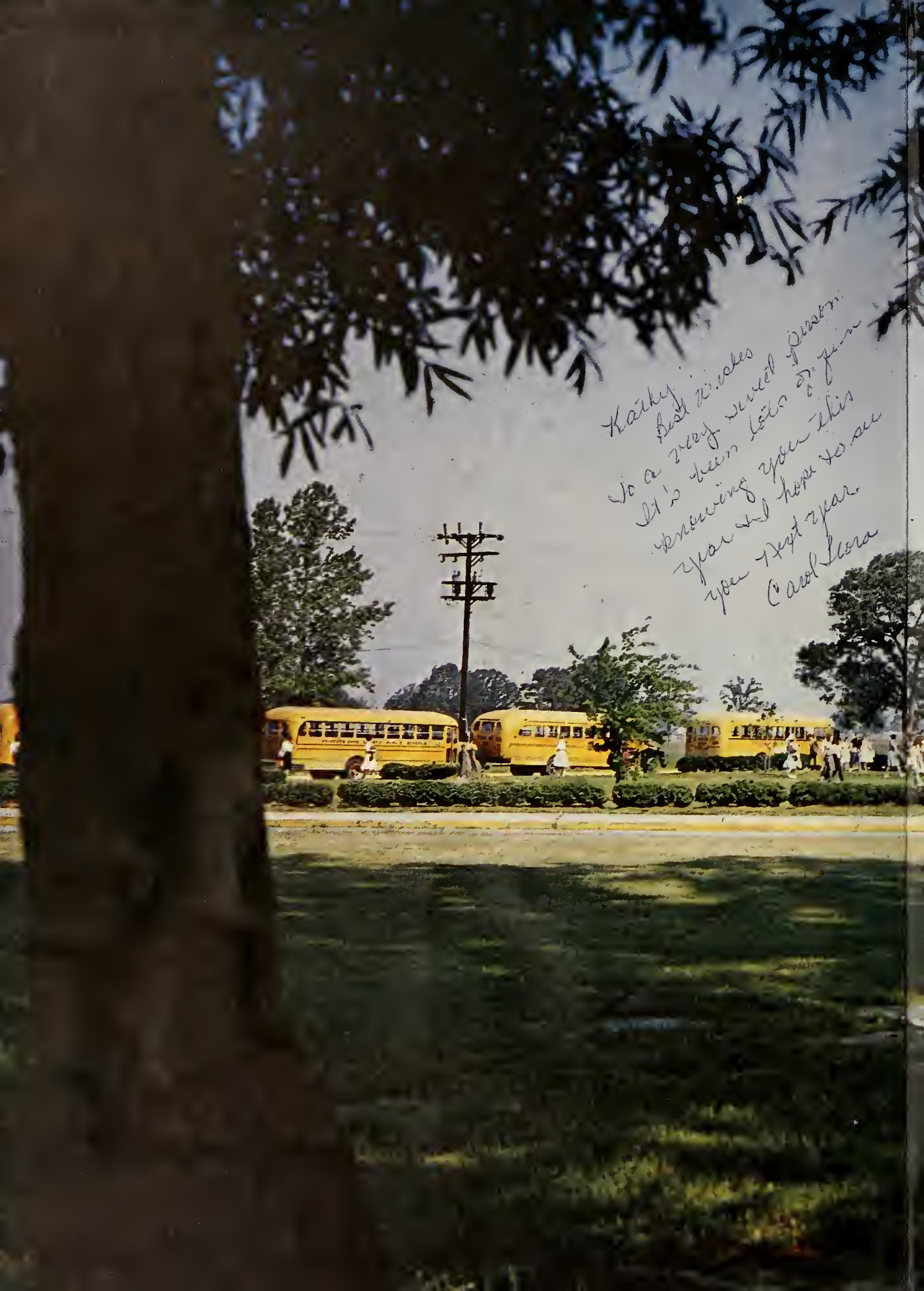
Kathy
Best wishes
to a very sweet person.
It's been lots of fun
knowing you this
year and I hope to see
you next year.
Carol Lora

CAVALIERS
PRINCESS AN
CAVALIERS

Cathy,
Stay as sweet
and as nice as you
are now and you'll
always have a lot
of friends —
See you next year
at homecoming
Marlene
Platter
"64"

Cathy,
Best of luck
always to a real
sweet girl. Hope
we have some
classes together next
year. Stay sweet and
be good. See ya next
year.
Shirley Woodruff
"mighty class of '64"

Cathy Stewart
263

Best of Luck always. Hope everything goes fine with you & Tad
Virgie Williams
Class '64

Best of luck and good wishes to a sweet girl.
Ray

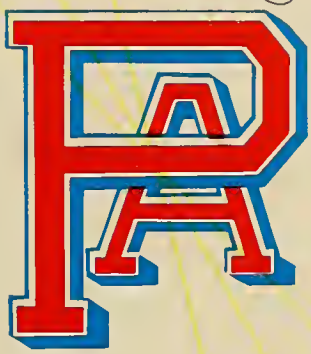

Cathy –
Best of luck in the future. I hope you succeed in everything you do. Good luck with Tad. Have a blast this summer; hope to see you next year.
Sue '64

PRINCESS ANNE
provides
for all ...

Cathy,
I have enjoyed being in homeroom with you this year. Best of luck to a real sweet girl!
Ann Kelley '64

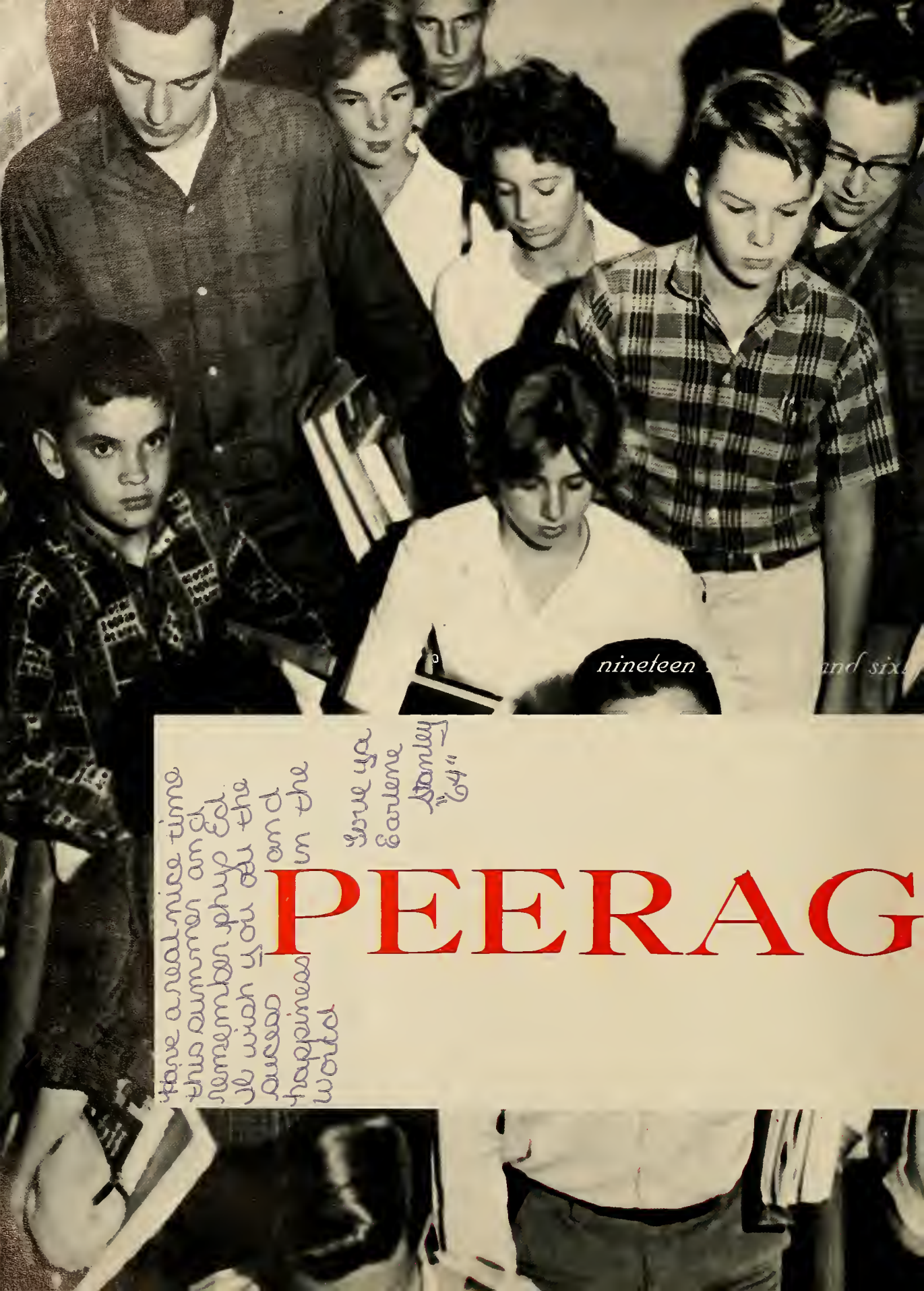

nineteen ... and six

PEERAG

Have a real nice time this summer and remember phys Ed. I wish you all the success and happiness in the world

Love ya
Earlene
Stanley
"64"

Grace Bamforth
Bailey Spence
Co-Editors

Judy Brim
Sally Hudgins
Co-Business Managers

Miss Anna Bland Faison
Annual Adviser

Published by the Students of

PRINCESS ANNE HIGH SCHOOL

Lynnhaven, Virginia

E

FOREWORD . . .

Dances, homework, wins, losses, friends, strangers, buses, halls, teachers, trees, library . . . all these and one thousand other things make up our school. With the representative examples photographed and described herein, the PEERAGE Staff has endeavored to distill the essence of Princess Anne and set it before you. Since each student has a different total-image of his Alma Mater and each derives a different set of benefits from her, the true spirit of Princess Anne is "a spirit providing for all." With this in mind examine, enjoy, and cherish your 1962 PEERAGE.

We express ourselves through many media but perhaps most successfully through music, for this is the language that knows no geographical boundaries. These students gather before school each morning for a brief rehearsal with Mr. Graves, choral director.

Art opens a limitless realm of expression for the individual. Students may create in various materials and forms according to their talents and abilities. This study contributes both to one's own expression of values and to one's appreciation of the work of others.

Hatty,
It has
been a joy and
pleasure know
you these past
years and I hope
we can always
I once heard
friends don't have
all the
you and I
Good

Catherine Stewart
810 Glen Arden Rd.
Norfolk 19, Virginia
KI 5-2168.
Y.R #263

Our Story unfolds . . . *and we*

TABLE OF CONTENTS

Administration . . . *Page 20*

Classes . . . *Page 30*

Activities . . . *Page 110*

Athletics . . . *Page 164*

Features . . . *Page 192*

Advertising . . . *Page 208*

attempt to portray the opportunities . . .

PRINCES

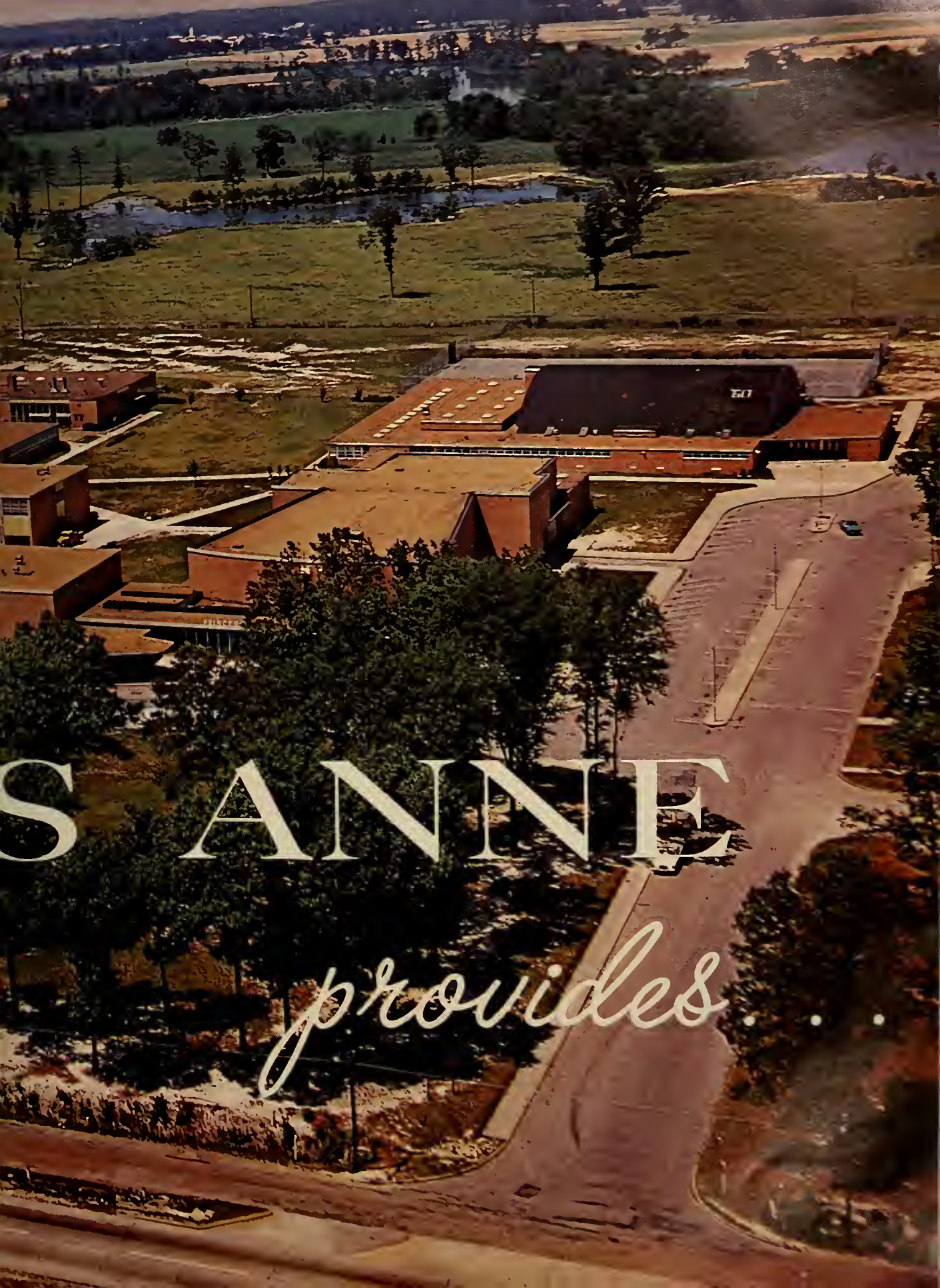
S ANNE
provides . . .

A setting so lovely, we'll never forget . . . a challenge and the tools for its fulfillment . . . quiet seclusion for study and concentration . . .

Come one, come all, to an early morning pep rally! This is a typical scene on the Princess Anne campus every Thursday and Friday morning.

Friendships . . . Excitement.

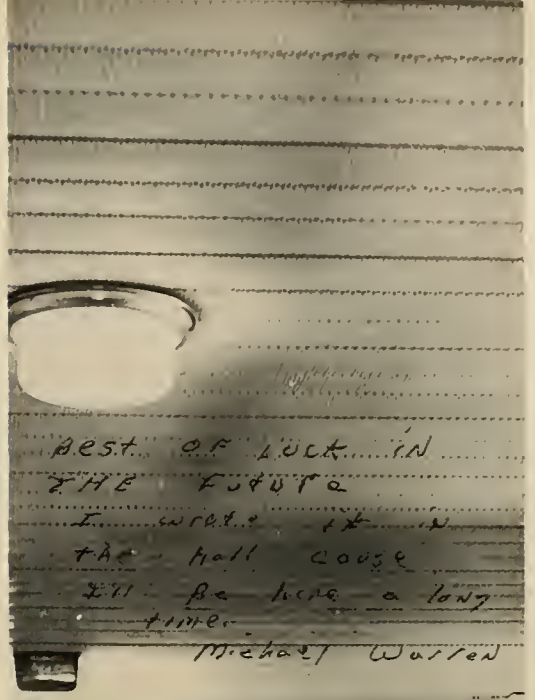

Standing empty and solemn during the summer vacation, Princess Anne vibrates with life as its doors open for another school year. During the summer students respond to the beckoning sand and surf—and sun and fun. But with the reddening of the first fall leaves, the students return to tile and brick—study and organization. For this is the heart of student living.

Princess Anne willingly assumes the role of Alma Mater. Her maternal nature becomes ever more apparent as the students seek the advice and encouragement of an interested faculty and administration. Past the facade of each office, student needs and problems are met and reckoned with, information and encouragement are given, guidance and counseling take place.

To one of the sweetest girls who passed it in flunked Biology with me. Best of Luck in every thing you do. Best wishes in the year of 64. Linda Williams

Hilly
May
happiness always
be with you. It has been
a pleasure knowing you. Have
a nice summer & I'll see you
next year.
Best wishes
Elaine Rosendahl
'64

opportunity to act, create, achieve personal goals. . .

('64 is the best)

Drama gives us a chance to express ourselves artistically. "Double trouble toil and trouble . . ." chant these witches in MacBeth.

Tucked in the stacks are vicarious experiences and valuable information available to us for a few minutes of browsing and the marking of a card.

Wrestling takes in boys of all sizes and builds muscles, develops co-ordination, and teaches the spirit of fair play.

o grow through

Tri-Hi-Y and Hi-Y leaders purchase food to fill Thanksgiving baskets for indigent families.

Many of us will enter the business world after graduation. Commercial classes give us the necessary preparation.

One could liken the school to a modern factory, for, in essence, it must mass produce good minds. The task is not easy. The home with a tutor is a bygone, replaced by large edifices for the education of many. The corridors become a network of arteries leading the way to specialized instruction and assistance, to books and materials, to career planning and citizenship building.

leadership and experimentation.

Courses in industrial arts offer us an opportunity to express ourselves creatively while learning vital crafts in an industrial world.

Cathy
Lots of luck to you in the future.
It has been a pleasure knowing you and I hope to see you next year
Peter Hunter
(63)

to communicate and profit by association . . .

The school must mass produce good citizens. Within the framework of each learning situation the student is taught to evaluate with discrimination, to set standards and values with caution, to respect with admiration — to listen, to speak, to think, and to document thoughtfully and carefully.

Citizens of tomorrow, leaders of the future, pulse of the nation — cliches to be sure — yet still these are the epithets of today's youth. But the pulse of Princess Anne is strong for its students are active. Sports, clubs, and other extra-curricular activities thrive on student participation and leadership. Our youth will not be mediocre citizens, for they are learning to discuss intelligently, to think critically, and to act rationally.

Through clubs and organizations qualities of leadership and co-operation are developed.

Participation in a team sport necessitates the forgetting of one's own identity, for the team must function as a whole in body and in spirit.

Time is forgotten as the music of VPI's Southern Colonels invites dancing and dreaming. Nineteen Sixty-one marked the end of the Junior-Senior proms. A new precedent was set this year with the emergence of the Senior Prom.

Many friendships and activities are remembered as these students look at and read our school publications — the PEERAGE and the PAGE.

to socialize and meet friends . . .

There is nothing like a little fresh air after lunch.

After observing a panoramic view of Princess Anne, we can proudly acclaim her provisions for Americanism, individualism, and enthusiasm in every facet of the student's education.

DEDICATION

As the original "Peerage" is a listing of English nobility dating back many centuries, containing the names of the most important figures in the history of England, the Princess Anne PEERAGE is a permanent record through the years of our students and our events. The accomplishments of our predecessors have made us proud. Our own attainments have given us joy, and the promise of our followers strengthens our faith. To Princess Anne's own "Peerage" — past, present, and future — we dedicate this book. It is our hope that in these pages you will find an exemplification of the true spirit of Princess Anne: the vital, pulsing heartbeat of an active, progressive school.

1962 Queen of the Peerage

MISS ELIZABETH JEAN BERNARD

ADMINISTRATION

EXIT
STONCO
STONCO
STONCO

ADMINISTRATION

Mr. Frank W. Cox
Superintendent of schools
Princess Anne County

Mr. J. Warren Littleton
Principal

Our office staff is efficient and a helping hand to teachers and students. Left to right: Mrs. Alice Ege, School Clerk; Mrs. Caddye Walker, Bookkeeper; Mrs. Marie Lassiter, Principal's Secretary; Miss Dorothy Oliver, Registrar and Records Clerk.

Mrs. Frances Hudgins
Director of Guidance
12th Grade Counselor

Mr. James Mounie
11th Grade Counselor

Mrs. Betty Bracey
10th Grade Counselor

Mr. Edwin Charles
Assistant Principal

Mr. Peter Sachon
Assistant Principal

ENGLISH

Mrs. Mary Barnes
Chairman of English Dept.
B. A. Westhampton

Miss Roxanne Dark
A. B. Women's College
University of North Carolina

Miss Inez Bryan
B. A. Limestone

Mrs. Christine Joyner
B. A. Longwood

Mr. Harold Wheeler
A. B. University of
North Carolina

Miss Marie Smith
B. A. Longwood

Miss Frances Hughes
B. S. and M. A.
East Carolina

Mrs. Dolores Baron
B. A. Midland

Miss Elizabeth Johnson
B. S. Longwood

Mrs. Melinda Thompson
B. A. Coe

Mr. Larry Williams
B. S. East Carolina

Mrs. Lucy Sawyer
A. B. William and Mary

Miss Joanne Field
A. B. Salem

Mrs. Shirley Armstrong
B. A. Lawrence

Miss Betty McCauley
B. S. East Carolina

Miss Anna Bland Faison
B. A. Madison

Miss Annette Hasty
B. A. Westhampton

Mrs. Virginia Binks
B. A. Colorado State
M. A. Columbia

Miss Jacquelyn Wills
B. A. Notre Dame

Miss Judy Roberts
B. S. Madison
(not pictured)

Best wishes, Cathy.
Shirley Armstrong

FOREIGN LANGUAGE

Mr. Leonhard Hofmann
University of Heidelburg
State Exam

Mr. Walter Hutchings
B. A. St. Ambrose

Mrs. Patricia Brockman
B. A. Sweetbrier

Miss Jewel Whitlock
Chairman of Foreign Language
B. A. Mary Washington
M. Ed. University of Virginia

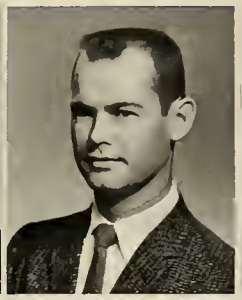

Miss Margaret Moffatt
B. A. Trinity

Mr. James Perry
B. S. University of Virginia

Mr. Lewis Breedlove
B. A. Randolph-Macon

Mrs. Mary Linda League
B. S. Longwood

Mr. Thomas Garrou
A. B. Duke University

Miss Dian Keel
A. B. William and Mary

Mr. Foy Shaw
B. A. University of
North Carolina

Mrs. Delores Fentress
B. S. Longwood

Miss Julia Sawyer
B. A. William and Mary

Mrs. Jean Robert
B. A. University of
North Carolina

Mr. Thomas Snodgrass
B. S. Washington and Lee

Miss Patricia Williams
B. S. Radford

Mr. E. E. Cox
Chairman of Social
Studies Dept.
B. S. William and Mary
M. A. University of Virginia

Miss Janice Barger
A. B. Meredith
M. A. T. Vanderbilt

Mr. Howard McKenize
B. A. Guilford
M. A. University of Miami

Mr. Robert Pearsall
B. S. East Carolina

SOCIAL STUDIES

MATH

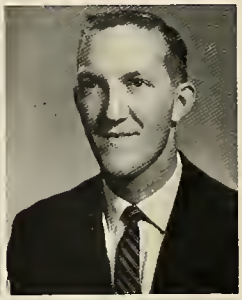

Miss Margaret Bailey
Chairman of Math Dept.
A. B. Elon

Mrs. Bette Walling
B. A. Shepherd

Mr. Norman Fields
B. A. Elon

Mr. John Robbins
B. S. William and Mary

Mrs. Penny Doyle
B. S. East Carolina

Miss Barbara Day
A. B. Elon

Mr. Harold Crist
U. S. N. Academy
M. A. T. Duke

Mrs. Clelia Freeman
B. S. Radford

Mr. Claude Gimbert
B. S. Virginia Polytechnic Institue
Miss Rosemary King
B. S. Baylor

Mrs. Winifred Martin
B. S. Wake Forest

Mr. Roland Woodson
B. S. Randolph-Macon
M. A. Columbia University

Mr. Spencer Wise
B. S. Virginia Polytechnic Institute
Mr. Jack Thompson
B. S. Concord

Mr. Ronnie Davis
B.S. William and Mary

Mr. James Linn
B.S. William and Mary

Mr. Frederick Haase
B.A. Virginia Pilytechnic Institute
Mrs. Mabel Taylor
Chairman of Science Dept.

SCIENCE

There's

TRADES AND FINE ARTS

Mr. Frank Weinmeister
Chairman of Trades and Industrial Art Dept.
A.B. Colorado State

R. Adm. Francis McCune
U.S.N. Ret.
B.S. U. S. Naval Academy

Mr. Blair Myers
B.A. Bridgewater
M.Ed. University of Pittsburg

Mr. Howard Niswander
B.S. Virginia Polytechnic Institute

Mr. James Lassiter
B.S. East Carolina

Mr. Harvard Deen
Rutgers
William and Mary

Mr. William McBride
B.S. Ed. Austin Peay St.

Mr. George Martin
Custodian

Mr. Frank Taylor
B.S. Emory and Henry
M.Ed. William and Mary

Mr. Clark Graves
B.M.E. Shenandoah Conservatory of Music

Mr. George Bailey
B.S. and M.S. Eastern Illinois University

Mr. Daniel Bulter
B.S. University of Tennessee

Mr. Cyril Tomko
B.S. Virginia Polytechnic Institute

Mr. John Grady
B.S. and M.A. East Carolina

Mr. James Spencer
B.A. Elon

Mrs. Helen DeVita
B.S. Louisiana Polytechnic Institute

Miss Doris Sult
B.S. Radford

Mr. Walter Hughes
Chairman of Boys' Physical Education
B.S. and M.A. East Carolina

Mrs. Edith Shields
Chairman of Girls' Physical Education
B.S. Longwood

Mr. Otis Huband
B.F.A. and M.F.A. Richmond Polytechnic Institute
(not pictured)

PHYSICAL EDUCATION

BUSINESS

Mrs. Kathleen Edmondson
B.S. Madison

Mrs. Verna Frey
B.S. Tennessee Tech

Mrs. Hortense Eason
B.S. Woman's College
University of North Carolina

Mrs. Helen Walton
Chairman of Business Dept.
B.S. Mary Washington

Miss Shirley Jacobs
B.S. Ed. Madison

Mr. Harold Revis
B.S. and M.A. West Carolina

Miss Ida Faye McMath
B.S. William and Mary

Mrs. Anne Owens
B.S. Ed. Madison

Mrs. Betty Barco
B.S. Ed. Longwood

Mrs. Miriam Leverage
B.S. S.A. Woman's College
University of North Carolina

Mrs. Rose Breedlove
B.S. Longwood

Mrs. Helen McMillan
R.N. School of Nursing
Park View Hospital
Pineland Junior College

Mr. Robert Braun
Librarian
B.S. East Carolina

Mrs. Virginia Folkes
B.S. Madison

Miss Sue Lassiter
B.S. Richmond Polytechnic
Institute

Mr. George Coffer
B.S. Virginia Polytechnic
Institute

Mrs. Enid Beazley
Chairman of Home Economics
B.S. Madison

Mr. Carroll Coakley
Chairman of Distributive
Education B.S. Richmond
Polytehnic Institute

Mrs. Mary Sue Spencer
B.S. H.E. University of
North Carolina

HOME ECONOMICS — DISTRIBUTIVE EDUCATION

CLASSES

Senior Class of 1962

Senior year is the apogee of high school life. For twelve years, and sometimes more, we have struggled to reach this status. Special activities such as receiving class rings, producing a class play, attending the Senior Prom, and finally being graduated set this year apart from the rest.

Many who were freshmen with us have left Princess Anne. Some of these are remembered. Others have slipped out of our memories. New students joined us and filled the vacancies to overflowing. Together we have studied, worked, and played and felt the slow approach of maturity.

Now, graduation is here. Some of us are eager, others are almost reluctant to leave high school where so much has transpired. What lies ahead is already outlined for many of us, but even so the fulfillment of plans is vague. For who can fathom college or the work-a-day world. Previously we have known these things only vicariously; now we shall experience them first hand, relying on the things we have learned.

Graduation is thought of as an end. Commencement, though, reminds us that receiving diplomas is a beginning. Our venture into the larger world of adult years lies ahead. Each individual faces this world alone. Learning is a continual process. We acquire knowledge in order to achieve wisdom, and schooling is a means to this end.

In retrospect, we see that life has offered much already, but the greatest opportunities are before us. With a glance over our shoulders at the past, we step forward to face the future, to meet the challenge of living enriching lives independently.

Senior Class Officers

Left to right: Mrs. Mary Barnes, class sponsor; Nancy Gotwald, vice-president; Dick Garriott, president; Marie Lanspery, secretary; Georgia Fox, treasurer.

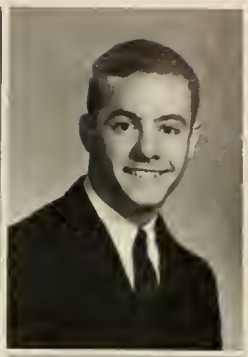

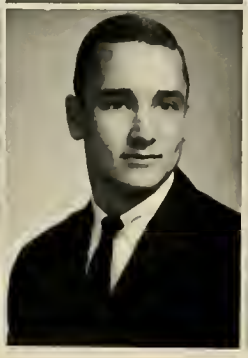

Ann Aaron
James Amburn

Nancy Ackiss
Thomas Ammons

Leland Allen
Marilyn Anderson

Sandra Allred
Nancy Anderson

Raymond Almond
Richard Anderson

Paul Amato
Marlene Armour

Mary Ellen Arndt
Woodrow Baker

Elizabeth Atwood
Ronald Ballance

Amy Austin
Grace Bamforth

Carol Bailey
Mildred Bandelos

Gloria Baker
Lewis Barlow

Velma Baker
Carol Barnes

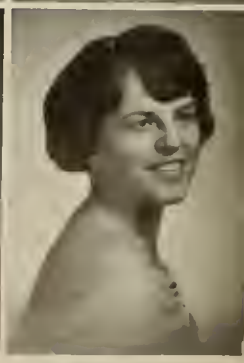

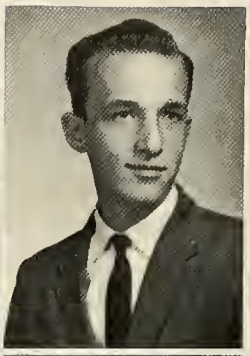

Sandra Barnes
Robert Blythe

Tim Barrow
Howard Board

Joe Bazemore
Conrad Boisvert

Jane Bean
Judith Boomer

Elizabeth Bernard
Lettie Boomer

Jean Beshears
Karen Boothe

Willis Bramlitt
Mitchell Brody

Sheron Breon
Clifford Brown

Janice Brewton
Florence Brown

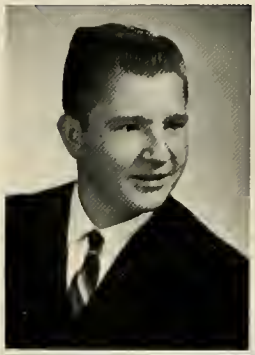

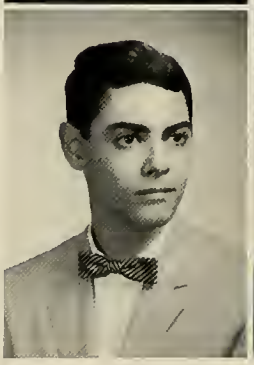
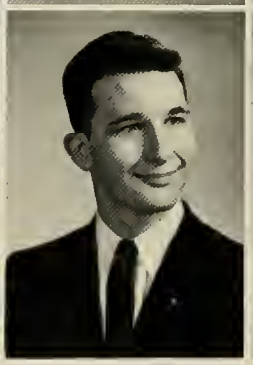

Senior Class of 1962

John Bissett
Elvie Bonney

James Blankenship
Dolores Bradberry

Leland Blehm
William Bradley

Bruce Bright
Gail Brown

Brian Brinkley
Johnnie Brown

Judy Brim
Patricia Brown

Roger Brinn
Judith Bryant

Elizabeth Britton
John Buck

William Brockman
Nancy Budnick

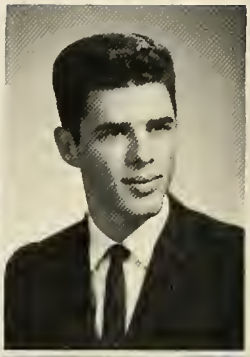

Carol Bunch
Nita Capps

Parris Burbage
Jackie Carroll

Henry Burden
Carol Carson

Seniors

Francis Cohan
James Crosswhite

William Colby
Judith Crow

Gerald Collier
Herbert Culpepper

Richard Collier
William Daley

Ronald Collier
Wilma Daniel

Anita Cooper
Carolyn Danner

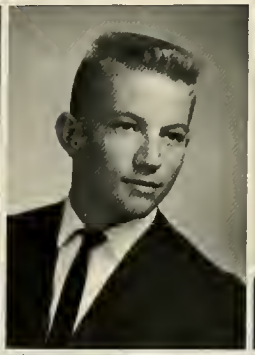

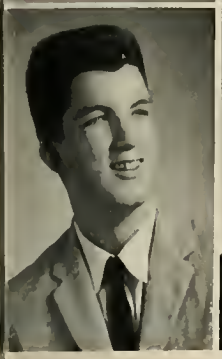
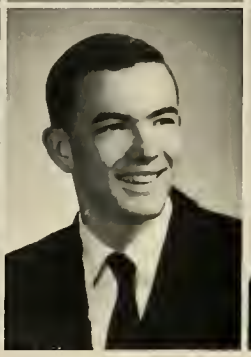
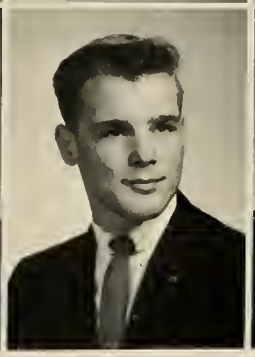
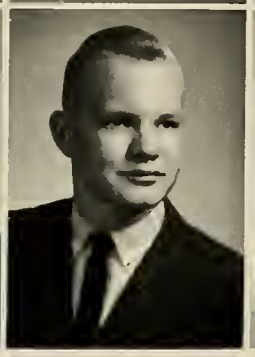

Judy Faye Burgess
Herbert Cartwright

Charlene Burke
Robert Cartwright

Betty Burroughs
William Castle

Thelma Buyrn
Bruce Clarke

Nancy Caldwell
Deborah Clarke

Frances Cameron
David Claude

1962

Charles Cox
Carolyn Davidson

Cheryl Cozzens
Elizabeth Davidson

Carolyn Crews
Barry Davis

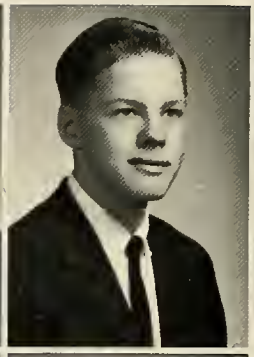

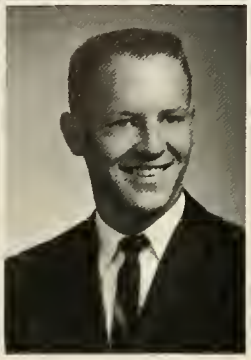

James Davis
Barbara Dorsett

Nancy Davis
Steven Doshier

Paulette Davis
Gayle Doss

Robert Dawson
Louis Doughty

Lloyd Dean
William Dovell

Ruth DeBoer
Vicki Dudley

William Duprey
Arthur Esenberg

Linda Durham
Helen Estes

Cheryl Early
Shelby Etheridge

Senior Class of 1962

Harry Dennis
Sandra Dunbar

Diane Denson
Daniel Dunford

Kay Dickerson
John Dunn

Carol Eason
Anne Faber

Page Eaton
Linda Farmer

Richard Edelman
Marsha Faust

Thomas Edenton
Judith Felts

Dorothy Ellen
Karen Felts

Reid Ervin
Eugenia Ferebee

Faye Fisher
Georgia Fox

Richard Fisher
Nancy Fox

Evelyn Fitzgerald
Carol Frame

Seniors

Brenda Futrell
Pat Gifford

Stacy Garrett
Barbara Gilbert

Richard Garriott
James Gilman

John Garrow
Mary Gimbert

Riley Gazzaway
Cecelia Girard

Charles Gentry
Robert Givens

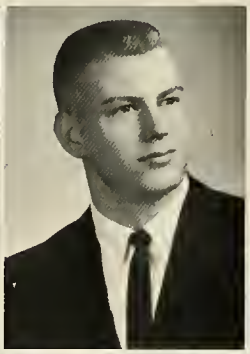

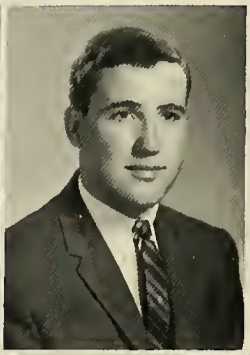

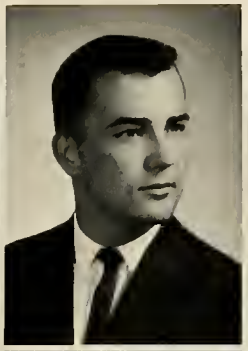

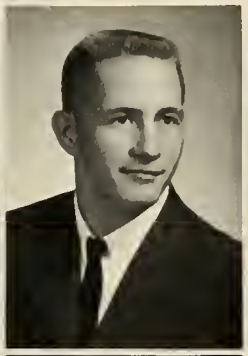

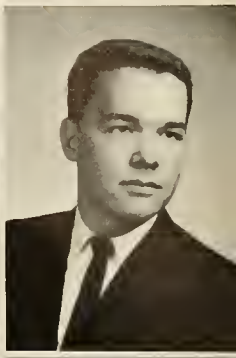

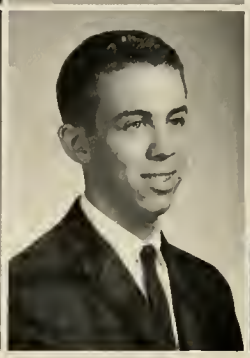

Carole Flanigan
Celeste Francis

Leonard Flanigan
Carolyn Franklin

Indie Flora
Lynn Freeman

Curtis Forbes
Joan French

Berenice Folkes
Robert Frick

Robert Forrest
James Fulmer

1962

William Gentry
Sarah Godfrey

Edgar Gerloff
Carole Goodman

Linda German
John Gordan

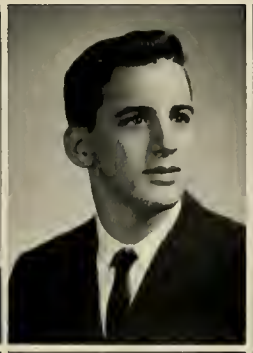

Helen Goslin
Fay Haddaway

Nancy Gotwald
Anne Hall

Martha Graham
Cherry Hall

John Grandy
Deanna Halstead

Glenda Gray
Merle Hammer

Ruth Anne Gregory
LaVaughn Hamrick

Ernest Hargrove
Lois Hebert

Edward Harmon
Herbert Heiser

Sue Harpold
Patricia Hess

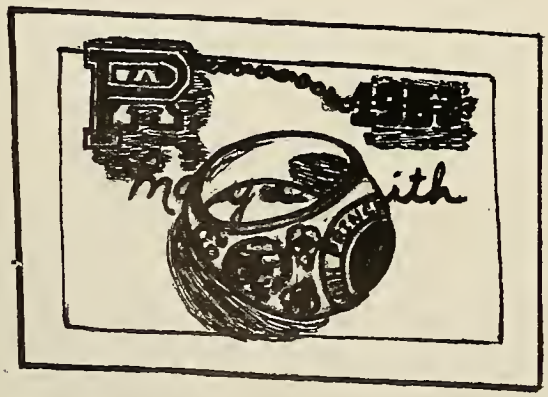

Senior Class of 1962

Shelby Grimstead
Gloria Hansen

Shirley Grimstead
Sandra Hanson

Wayne Griswald
Mildred Hardy

Henry Harrell
Pam Hilbert

William Harris
Charles Hilton

Carol Harrison
Keister Hiteshew

Gwendolyn Hawbecker
Allen Hodges

Ernest Hayes
Sarah Hodges

Robert Hayes
Richard Holland

Robert Hollerbach
Suzanne Ivers

Patricia Hopkins
Connie Ives

Elizabeth Hudgins
Louis Ives

Seniors

James Jefferson
James Jones

Fred Jenks
Josephine Jones

Sandra Jernigan
Michael Jordan

Barbara Joaquin
Vincent Kauffmann

Diana Johnson
Louise Kaufmann

Helen Johnson
Kenneth Keefe

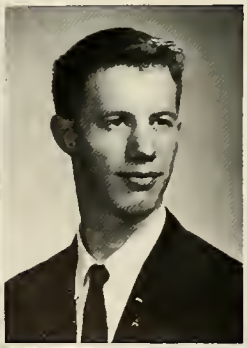

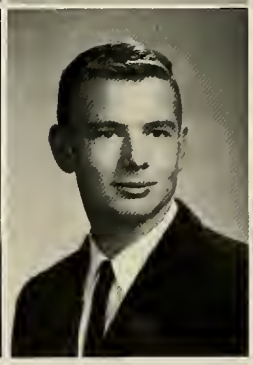

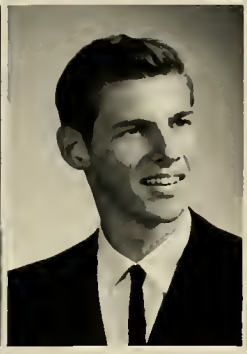

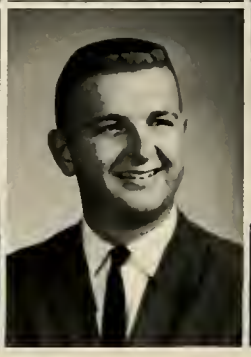

Margaret Hudgins
Richard Jackins

Barbara Huffman
Donald Jackson

Wesley Hughes
Pat Jackson

Mary Ellen Imel
Earl Jacobs

Sandra Irish
Alton Jarman

John Isaacs
Leon Jarvis

1962

Robert Johnson
Rebecca Kellam

Elizabeth Jones
James Keller

G. Robert Jones
Virginia Kelly

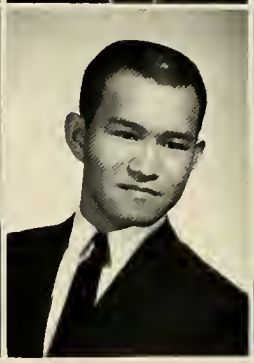

Eugene Kemph
Carolyn Kirkpatrick

Arthur Kennedy
Gail Klein

Linda Kerlee
Fredrick Knack

Mary Ann Kershaw
Clayton Krejci

Fred Keys
Yang Kue

Gail Keyser
Robert Lane

Marie Lanspery
George Lederman

Judith Laramie
Barbara Lee

Beverly LaRose
Carole Lee

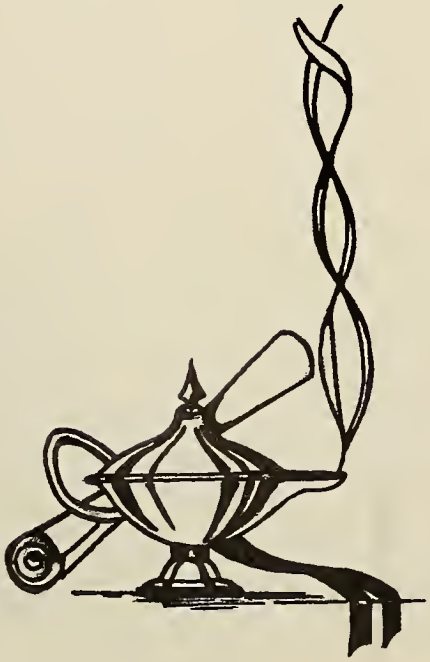

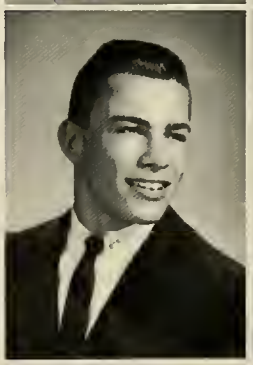

Senior Class of 1962

Major Kight
Sandra Langdon

James Killingsworth
Alfred Langhorn

Larry King
Joyce Langley

Robert LaRose
William Lee

Daniel Larson
Lou Ann Legum

Marcie Larson
Sharon Leigh

George Lawrence
Melvin Leonard

Frank Leach
Annis Leveridge

Randy Leddy
Robert Little

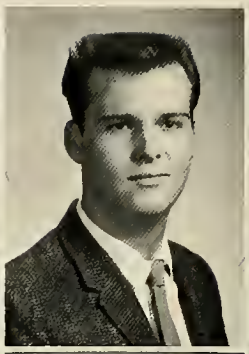

Diane Lumpkin
Kathryn Martin

Wallace Lupton
Lynne Martin

Pat Mahoney
Phyllis Martin

Seniors

Robert Meads
Linda Miller

Edith Meekins
Stephen Miller

William Midgette
Wade Miller

Stephen Millard
William Miller

Robert Miles
Judith Moore

Douglas Miller
Kathryn Moore

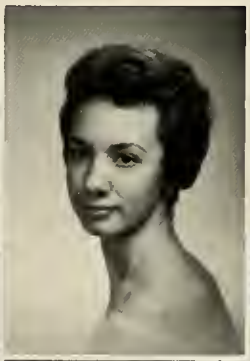

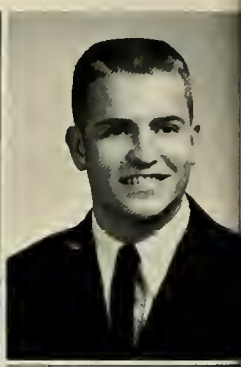

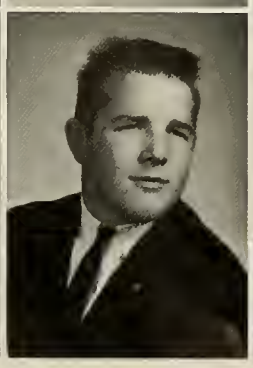

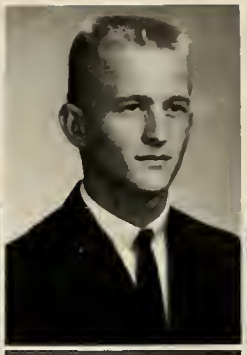

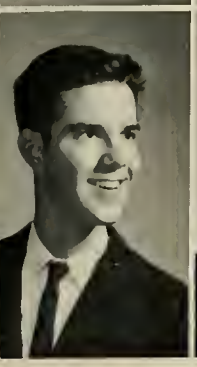
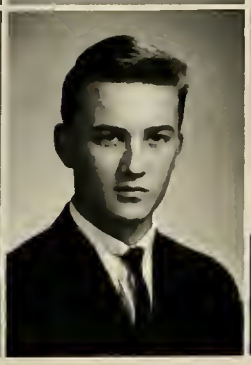
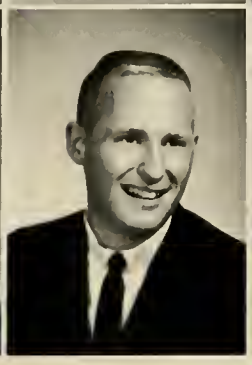
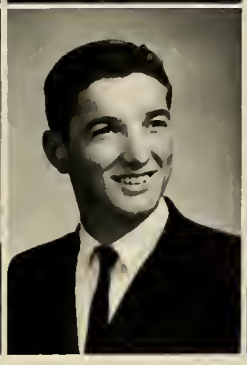

Elizabeth Mann
Louis Mathews

Diane Mapp
Lee Mathus

Jean Marcin
William Mathus

Ernest Marrow
Edward Matney

Jerry Martin
Dwain Mattox

Joey Martin
Cynthia May

1962

Gary Miller
Victoria Moore

James Miller
Joe Monahan

Laurel Miller
Betty Morris

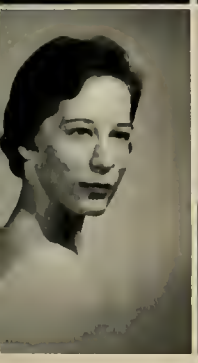

Gail Morgan
Thomas Myers

Janet Morgan
Stephen MacDonald

Joyce Morgan
Kathleen McCabe

Robert Morgan
Edna Ann McClatchey

Linda Munden
Dana McClenny

Daniel Murray
Alice McCollum

James McDonnell
JoAnn Newbury

Elizabeth McGinnis
Sharon Newing

Ethel McGonigle
Diane Newman

Senior Class of 1962

George Murphy
Jerry McConnell

Cecil Myers
Kenneth McCullough

Richard Myers
Richard McDonald

Kay McHone
Harold Newsome

Robert McKain
Alan Nilsen

Joan McKean
Ronald Nixon

Margery McKillen
Sheron Noel

Thomas Neathery
Glenn Nyhus

Linda Newberry
Richard O'Brien

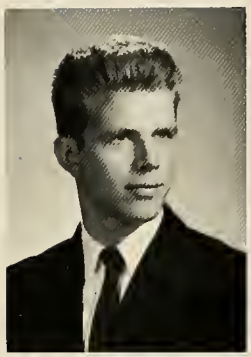

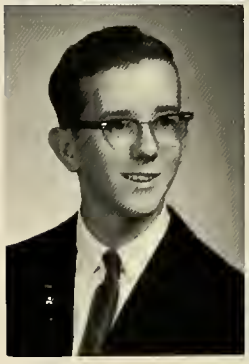
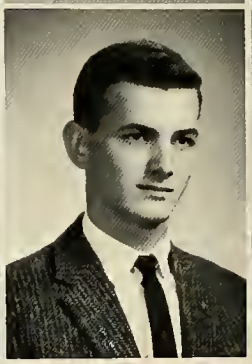
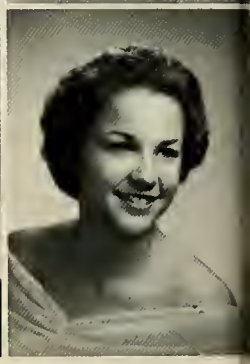

Michall Odening
Joseph Parker

Sandra Oliver
Douglas Paschall

Virginia Oliver
Bonnie Paul

Seniors

Thora Pesnicak
Jean Powers

Durant Phillips
Roger Provo

Sandra Phillips
Andrea Ranson

Carolyn Piasecki
Thomas Rutherford

Margaret Pick
Gloria Rea

Carl Plavidol
William Reid

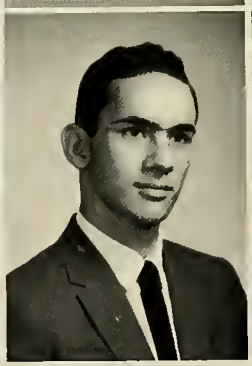

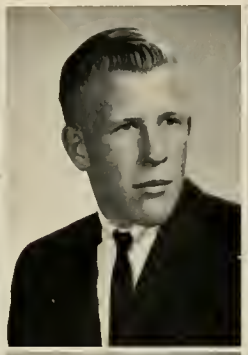

Carol Olson
John Paxson

Roy Orr
Bonnie Payne

John Osmundson
Suzanne Payne

Barbara Owens
William Peebles

Maureen Page
William Pennington

Forrest Paradise
Joseph Perry

1962

Patricia Plevyak
Erena Reynolds

Diane Plougher
William Riedell

Anne Powell
George Roberts

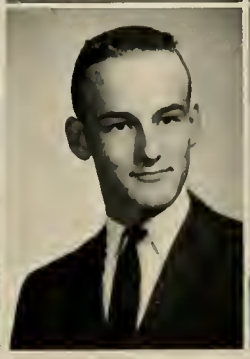

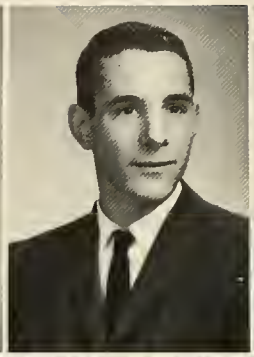

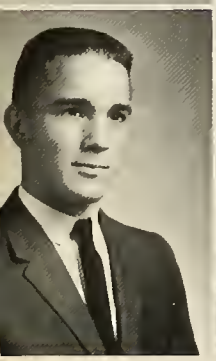

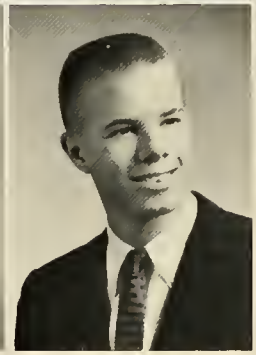

Suzanne Roberts
Ralph Sanford

Betty Robertson
Betty Santti

Earl Roby
Kathy Saunders

George Rodeheaver
Pete Savidge

Rebecca Roebuck
Sandra Sawyer

Robert Rogers
Johnnie Scarper

Linda Scott
Daniel Smith

Lynda Scott
Mickey Smith

Susan Scurria
Richard Smith

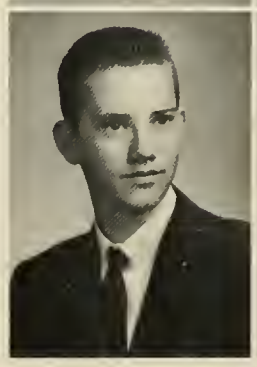
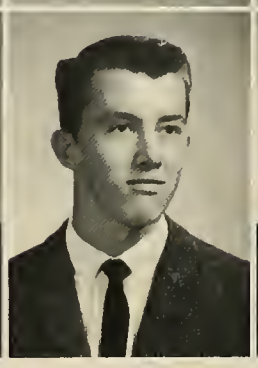
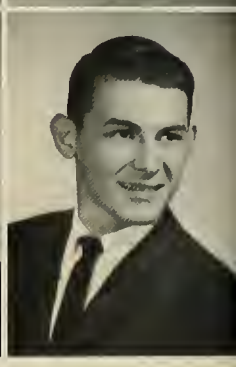

Senior Class of 1962

Stephan Rose
Rachel Schemo

Mary Ellen Roosendaal
Thomas Schmidtt

Clarence Rose
Diane Scott

Kenneth Seay
Eugene Snow

Margaret Selfridge
Robert Solomon

John Shepherd
Lou Spangler

Susan Shelby
Orelia Sparrow

William Shield
Bailey Spence

Alan Smith
Kenneth Spitzer

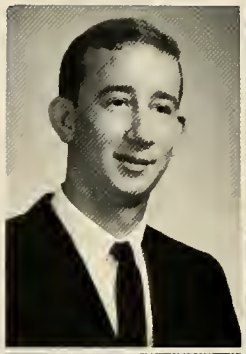

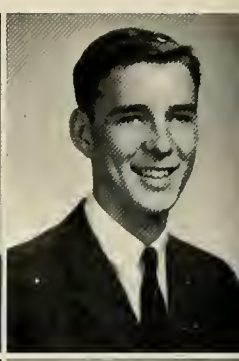

Carl Spruill
Edna Strawhand

Gary Spruill
Mary Studds

Alton Stallings
Rhoda Sturtevant

Seniors

Emily Tanksley
Nelson Thomas

Claude Tate
Virginia Thomas

Delores Tatem
Gail Thomson

Elizabeth Taylor
James Thompson

Daniel Templeton
Alan Thornton

Bruce Terry
Elaine Thornton

Robyn Stanek
Richard Strickler

Barbara Stanford
McLean Stroud

John Staylor
Barbara Styron

Carolyn Steele
Mary Sutton

Jeanne Steinhilber
Julian Swain

Michael Stockton
Linda Tackett

1962

Ammon Tharp
Bob Tillett

Loretta Thatcher
Tommie Tompkins

Margaret Thomas
Sharon Trenton

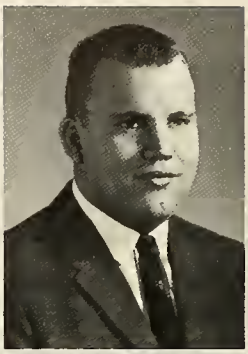

Eileen Tucker
Thomas Vaughan

Janet Twiford
Valerie Vestal

Don Tyler
Geraldine Vincent

Dwight Twiford
Nancy Von Elm

Betsy Tysor
John Ward

Joseph Upson
James Waterfield

Micheal Weeks
Elaine Williams

Raquel Weyse
Harold Williams

Richard Wheeley
June Williams

Senior Class of 1962

Cathy:
Well, Doll, I guess this is it. We all have to part. In my senior year at P.A. you have been one of the sweetest girls I've made. It was said by someone "the future is what you make it. If that is the case, I'll know yours will be a glorious one. Lots of luck, Cathy. May good wishes, Tad, Good luck, Tad, happiness, Tad, my blessings, TAD follow you always, Linda

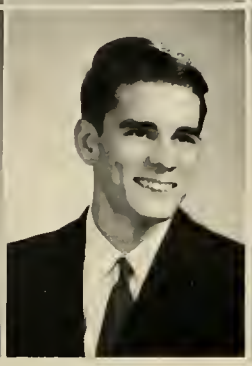

Paige Valentine
Sandra Waterfield

Katherine Van Malsen
Waylon Webbon

Emma June Vaughan
Susan Webster

Ann Whichard
Brook Willis

Bruce White
Donna Wilson

Paul Whitehurst
Gordon Wilson

Linda Whitmore
Raymond Wilson

James Wiggs
Carolyn Winslow

Dee Wildridge
Jane Wilhelm

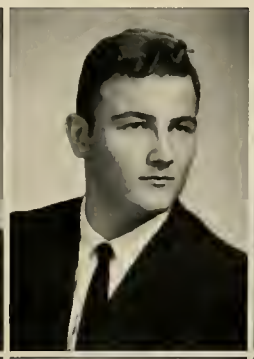

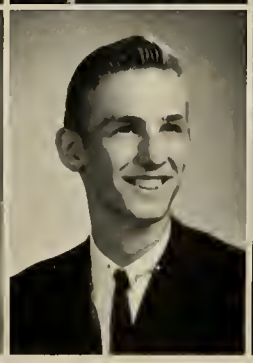

Brenda Womack

Nancy Woodhouse

John Woodward
Iris Wright

Susan Worth
Jean Zartman

Seniors *1962*

A hilarious and memorable highlight of the senior English student's year was this excerpt from **Henry VIII.**

Seniors studying in the library?

THE JUNIOR CLASS

Our Junior year marks a period of change in tradition and custom in the history of Princess Anne. Boldly we have met and accepted these changes even though it sometimes meant postponing the fullfillment of a dream. The events of this year remain in our memories, vividly restating the high points of an unforgettable year.

Many furiously lamented the loss of the long-awaited Junior-Senior Prom; but we realized the necessity for its end. Anxiously we now look forward to our Senior Prom.

The highlight of our Junior year was the receiving of class rings. The members of our class were the first to receive their rings as Juniors.

Soon we shall be mighty Seniors—the last rung in the high school ladder. We look forward with eagerness to our last year, but not without a backward glance on our wonderful Junior year.

JUNIOR CLASS OFFICERS

Left to right: Miss Bryan, sponsor; Brenda Koon, vice-president; Richard James, president; Claudia Frias, secretary; Mike Matton, treasurer.

JUNIORS

Tom Ambs
Judy Anderson
Gloria Ange
Mary Apple
Mary Armpriester

Jane Arnold
Warner Athey
Rowland Audit
Freddy Awe
Homer Bacon

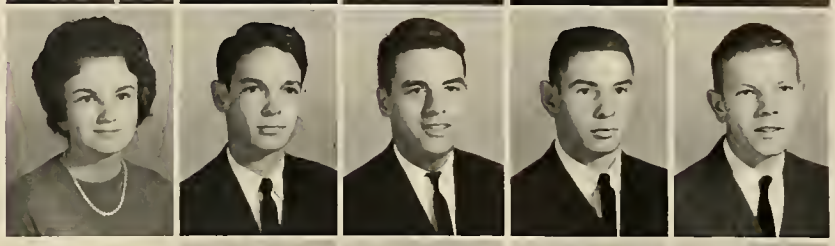

Mary Lou Baier
Ann Bailey
Arnold Baker
Joe Baker
Mary Anne Baker

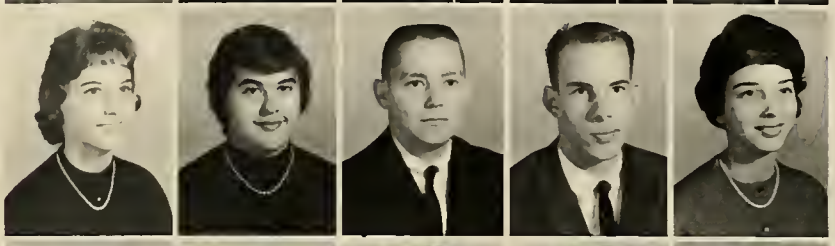

Jeannie Ballard
Susan Barber
Faye Barnes
Lois Barnes
Peggy Barnes

Linda Bartee
Chet Bartusiak
Gary Baugh
Charlene Baum
Jean Bayles

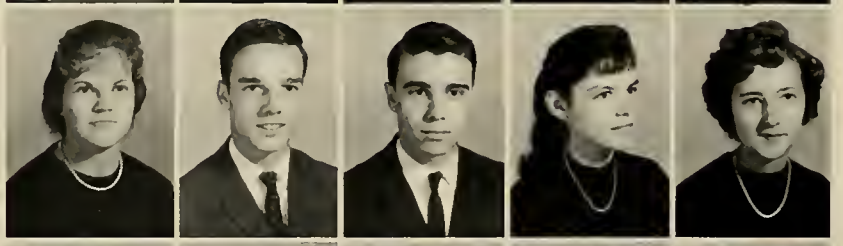

Kay Bazemore
Cookie Beamon
Beverly Bell
Winnie Bell
Susan Benbow

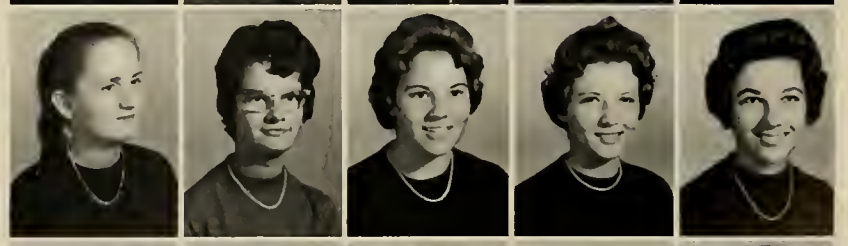

Bill Bennett
Greg Benoit
Pam Birdsong
Byron Black
Becky Blonts

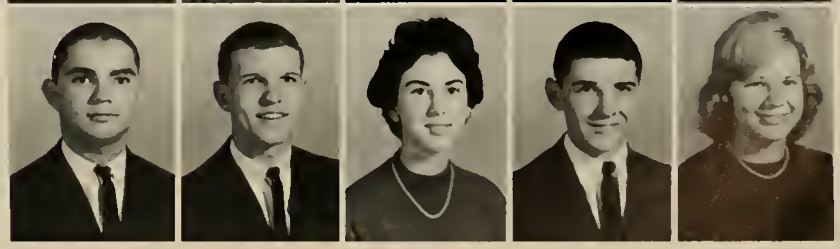

JUNIORS

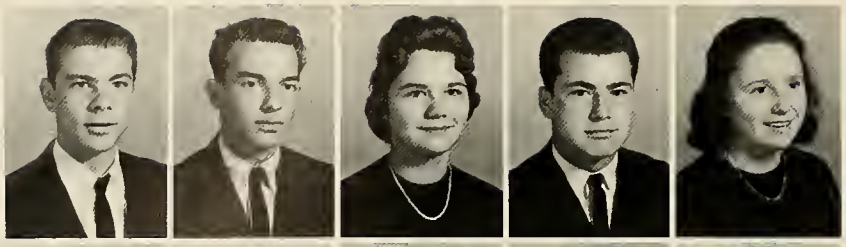

Fred Board
Gerald Bolling
Jane Bonney
Jeff Bonomo
Barbara Boothe

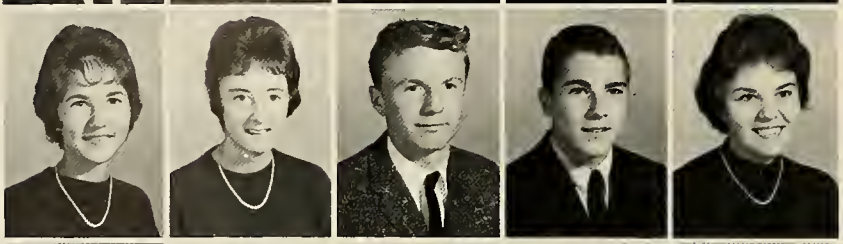

Johanna Boroughs
Cynthia Bostain
Frand Boumila
Ken Bourma
Diane Bowdoin

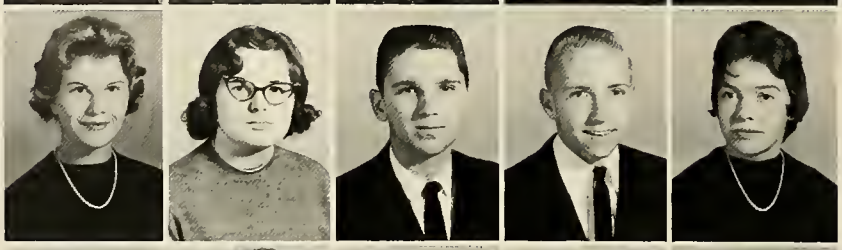

Barbara Bowman
Barbara Boyce
Johnny Boyce
Robert Bozard
Joyce Bradley

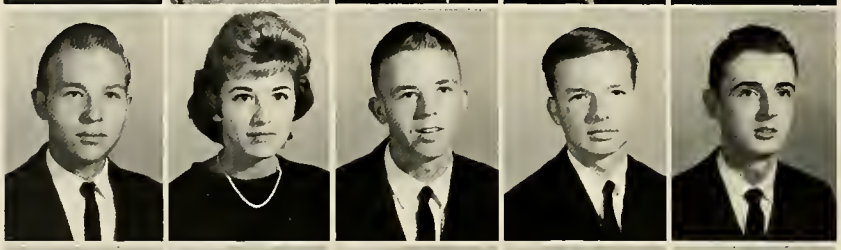

Norman Brien
Janet Briers
David Bright
Joe Bright
Ronald Brock

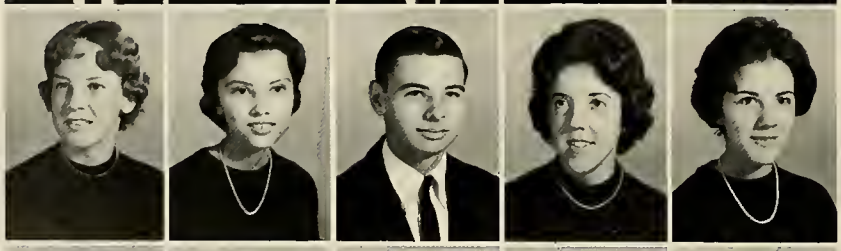

Anne Brockmyer
Brenda Brodie
John Broughton
Anne Brown
Joyce Brown

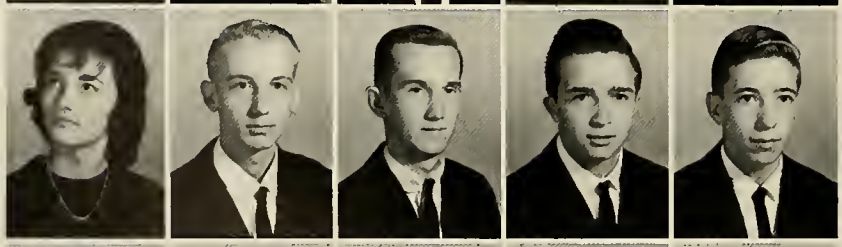

Kathy Brown
Robert Brown
Scott Brown
Larry Burbage
Preston Burgess

Sharon Burkhart
Kathy Bushong
Ruthie Byrnes
Martha Cake
Jane Calfee

JUNIORS

Coleen Callahan
Margaret Callahan
Carolyn Campbell
Katie Cardwell
Tereasa Carr

Carol Carrol
Betty Carson
Johnny Carter
Margaret Cash
Theresa Casillas

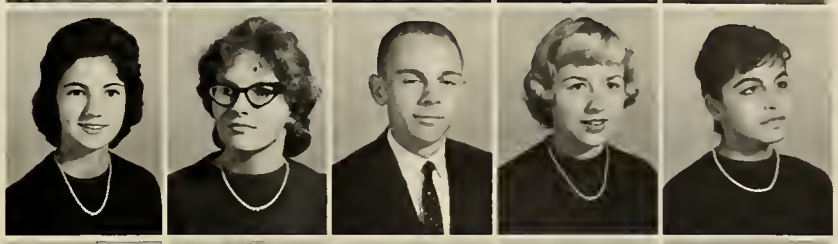

LaVerne Casper
Linda Caudill
Elizabeth Causey
John Chamblin
Yvonne Chisholm

Linda Ciola
Alvin Clabo
Donna Clare
Carolyn Clark
Elizabeth Clark

Mike Clevenger
Marilyn Cole
Gay Coleman
Glenn Colley
Carol Colonna

Ann Coltrane
Dottie Colucci
Steve Conboy
Bruce Congdon
Gladys Contildes

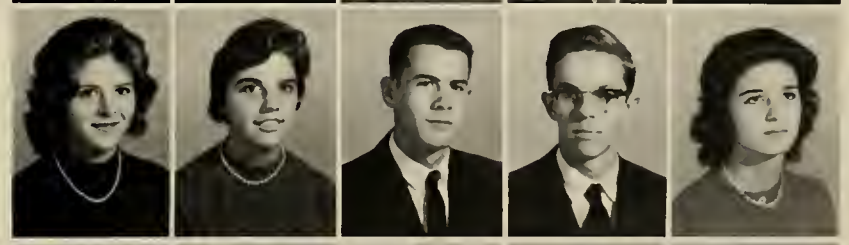

John Cook
Julian Couch
Wayne Couch
Gary Cox
Marshall Cox

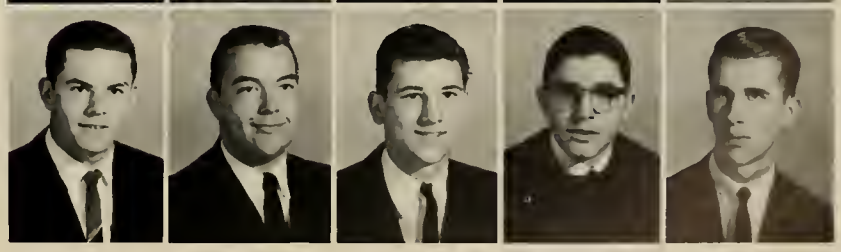

JUNIORS

Jane Craddock
Paul Craig
Brenda Creef
Alex Creekmore
Buddy Crigger

Sidney Crunk
Susie Crute
Amber Cunningham
Lloyd Curry
Kathy Dahl

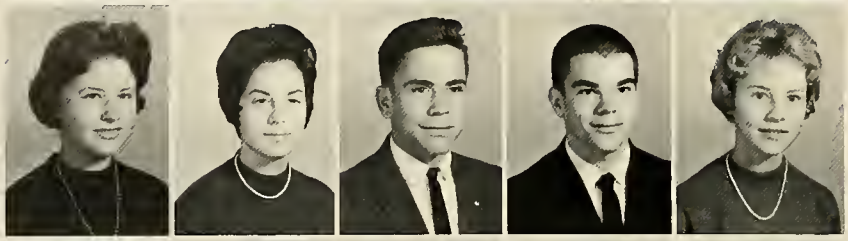

Karen Daly
Kay Davis
Tom Dawson
Douglas Day
Rayna Deafenback

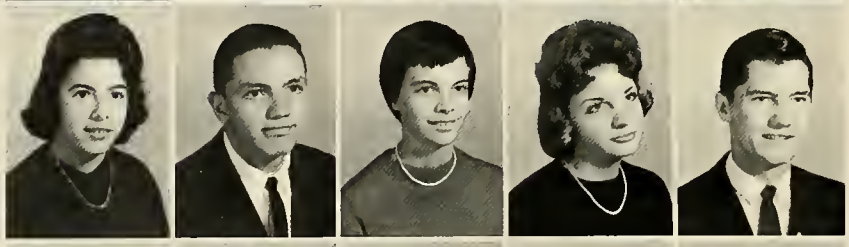

Darlene Deafenbaugh
Bobby DeMille
Babs Denham
Sara Dennis
Paul DeRocher

Jim Devine
Judy Dickens
Sandra Dickens
Darrell Divito
Jennifer Dobbs

Linda Donaldson
Bud Donnelly
Diane Dorsett
Claudia Doughtie
Rita Doughtie

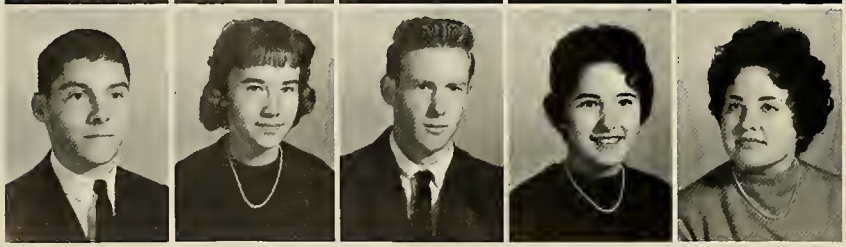

Donnie Downs
Leona Dozier
Robert Drumwright
Lucille Dudley
Harriet Dugan

JUNIORS

Bonnie Dwyer
Connie Dyckman
Fay Edmondson
Gail Edwards
Robert Egas

Steve Eggleston
Alan Elliott
Royce Elmore
Leanne Emmons
Karen Englett

Elaine English
Charan Enroughty
Robert Esenberg
David Etheridge
Mary Ellen Etheridge

Patsy Etheridge
Elizabeth Faust
Sandra Fehrman
Jimmy Felton
Linda Fentress

Mary Fentress
Austin Ferguson
Noel Finney
Rena Fishel
Forrest Fisher

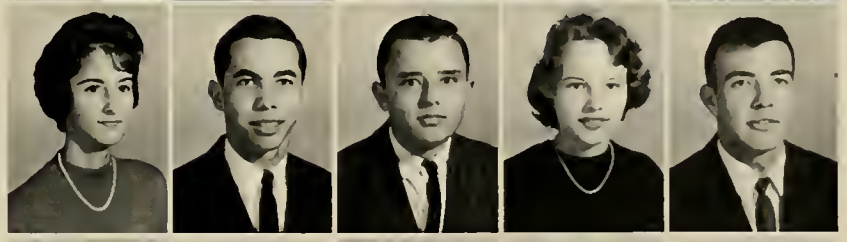

Phil Flanagan
James Fox
Nancy Foy
Joseph Franke
Philip Franklin

Rae Fraser
Tommy Freeman
Claudia Frias
Joe Frizzell
Katie Fulford

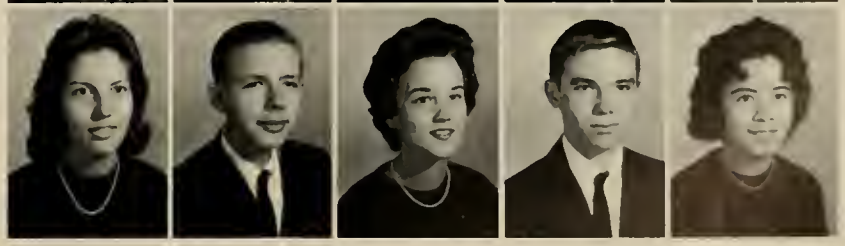

JUNIORS

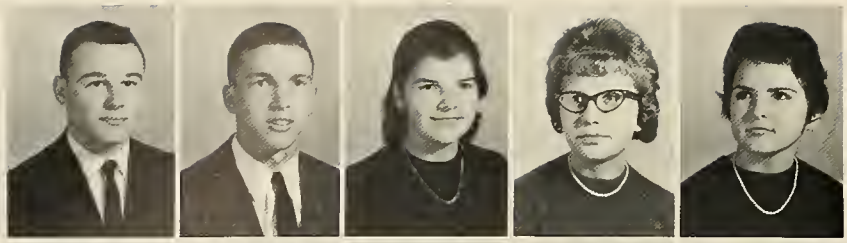

Terry Gallagher
Bobby Garriott
Margaret Gates
Susan Gatlin
Tanya Gavitt

Joe Gilliland
Mary Lou Goode
Ronnie Goodell
Stephanie Goodwin
Aubrey Gordon

Rod Gossman
Linda Graves
Dorothy Greenwood
Janice Greer
Anne Greico

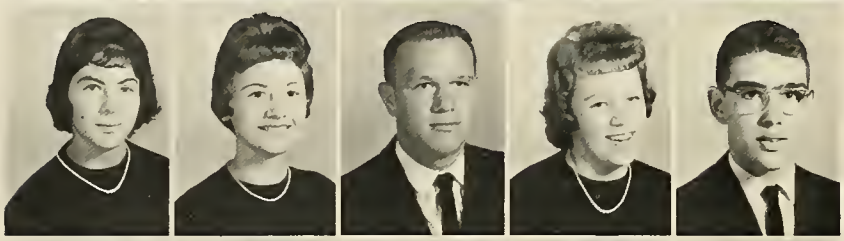

Barbara Grennan
Linda Grimstead
Lester Gunter
Linda Gwaltney
Jerry Hackett

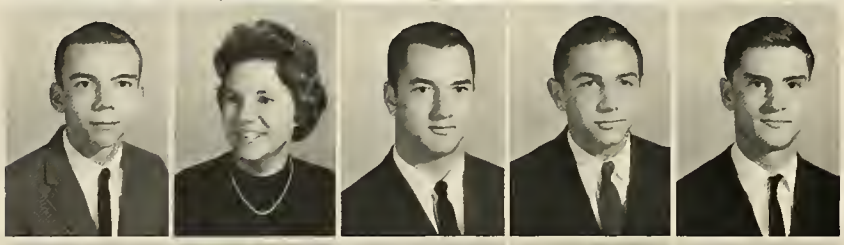

Mike Haffey
Pat Hager
Drew Haines
Ralph Haines
John Hall

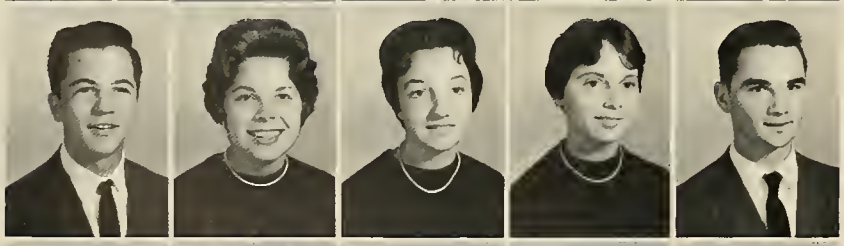

David Hallstin
Sandy Hamrick
Diane Hancock
Anita Hanks
Gary Hannaford

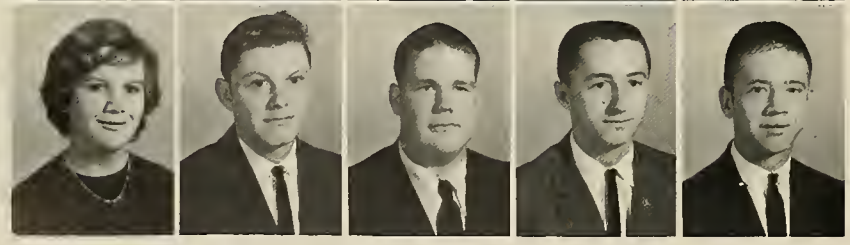

Susan Hanson
Ronnie Harksen
David Harrell
Lamar Harrell
Joe Harris

JUNIORS

Malcolm Harris
Tommy Harris
Vail Hassan
Otis Hastings
Kitty Hawbecker

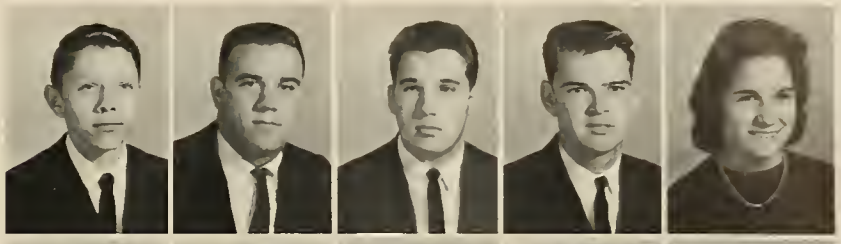

Harvey Heckman
Juanette Heen
Bob Henderson
Janice Hendricks
Janice Hensley

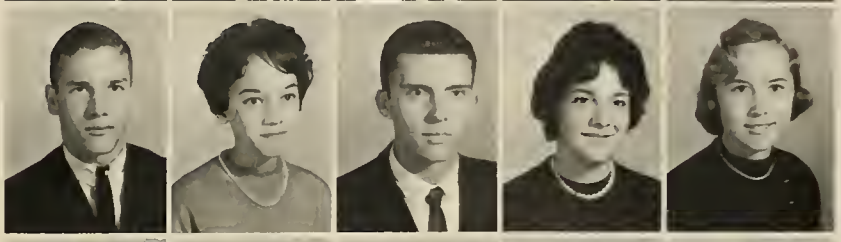

Kathy Herman
Vernell Heusel
Charles Higgins
Abby Hilton
Calvin Hilton

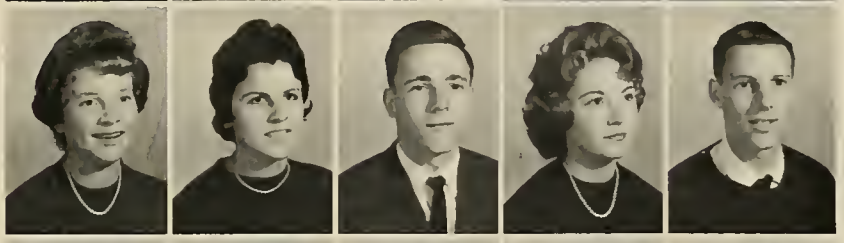

Dickie Hines
Carolyn Hinkle
Celene Hodge
Barbara Hodges
Ron Hoel

Robert Hogue
Judy Holgate
Ronnie Holloman
Tim Holmes
Georgia Hornbake

Don Houp
Gary Howard
John Howard
Judy Hurd
Larry Jalbert

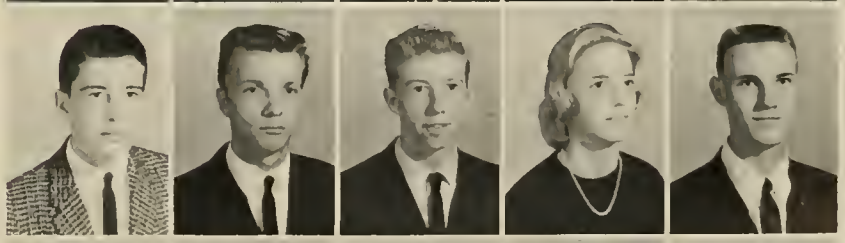

Linda Jalbert
Al James
Mike James
Richard James
Bob Jénkins

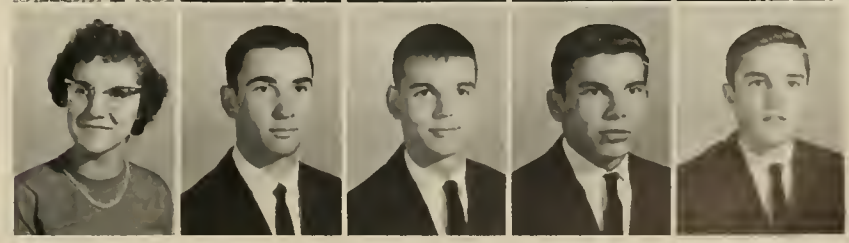

JUNIORS

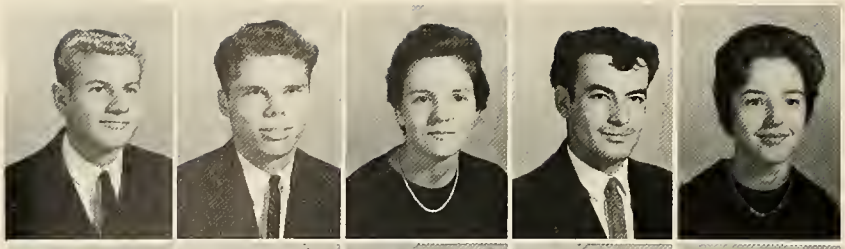

Carl Johnson
Ernest Johnson
Norma Johnson
Larry Johnson
Barbara Jones

Beatrice Jones
Garr Jones
Priscilla Jones
Gloria Jordan
Dennis Kalinoski

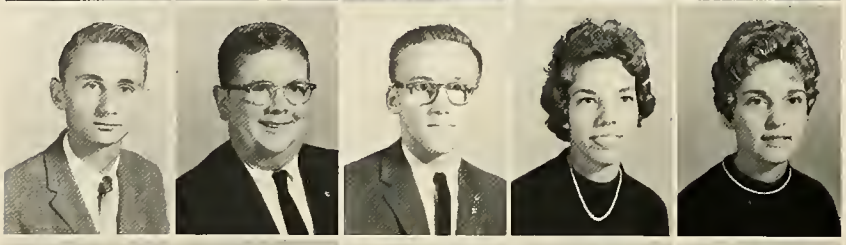

Dan Kappers
Fred Keene
Ronnie Kemp
Elizabeth Kemper
Sharon Kern

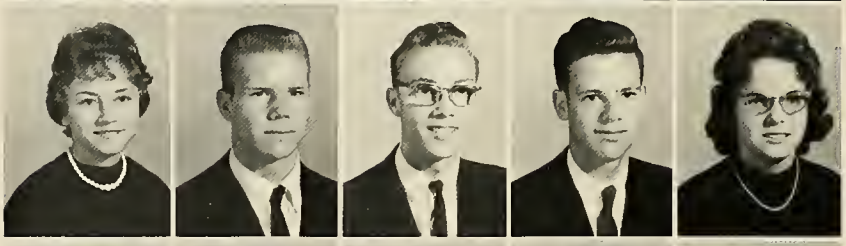

Carol Ketchie
Bill Keys
Richard Keyser
Donald Kilgore
Carolyn Kime

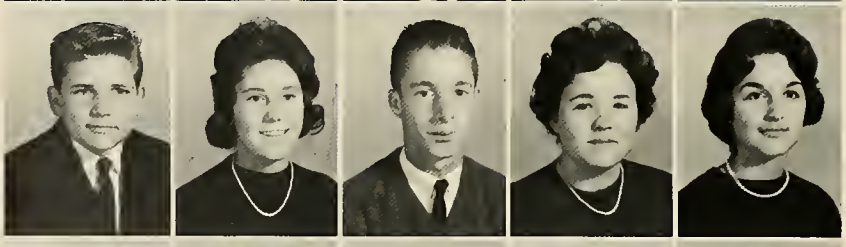

Mark Kizis
Joan Knight
Lenny Knight
Barbara Koehler
Brenda Koon

Kathy Krejci
Shirley Krouse
Joan Krynski
Tom Kuester
Lois Lambdin

Mary Ann Landrum
Pat Lane
Lyndia Lara
Douglas La Vesque
Linda Law

JUNIORS

Steve Lawrence
Sue LeClair
Kenny Lemmond
Sarah Lenelson
Sandra Leno

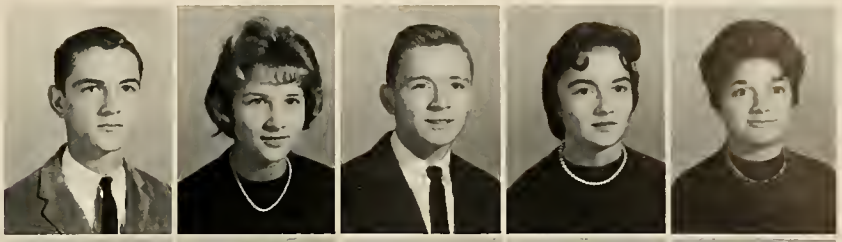

Chuck LeRoy
Dawn Lewis
Tommy Lewis
Ruby Licona
Marion Lilley

Nora Lindblad
Larry Linn
Carolyn Litchfield
Van Lloyd
Jimmie Locke

Pat Long
Jon Lowe
Bobby Luke
Susan Lyon
Vicki Lyons

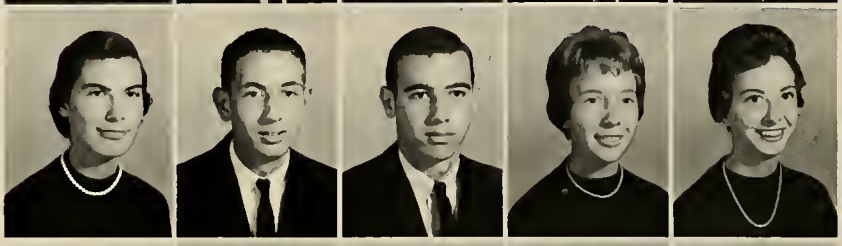

Pat McCormick
Frances McCoy
Donald McCrickard
Robert McCullough
Chuck McGathey

Gail McKnight
Susan McKnown
Louise Macomber
Joyce Magnussen
Dennis Mailhot

Barbara Maloney
Sharon Mansfield
Cheryl Marshall
Dallas Martin
Mary Martin

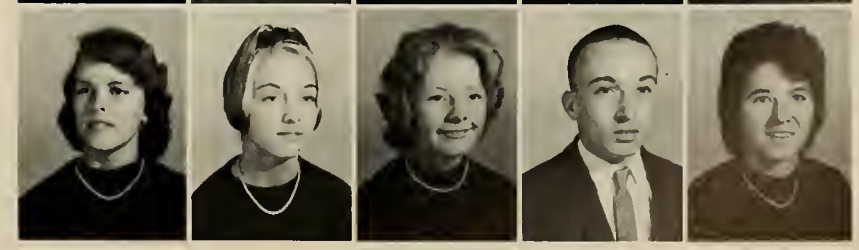

JUNIORS

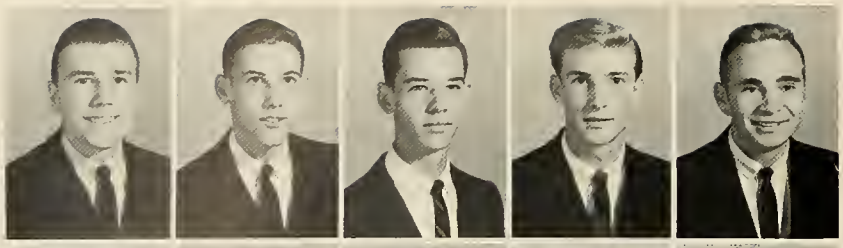

Jim Mather
Mike Matton
Steve Maxedon
Larry Mayo
Mike Mayo

Diane Meade
Sandy Meade
Jan Meades
Bill Meador
Darlene Medley

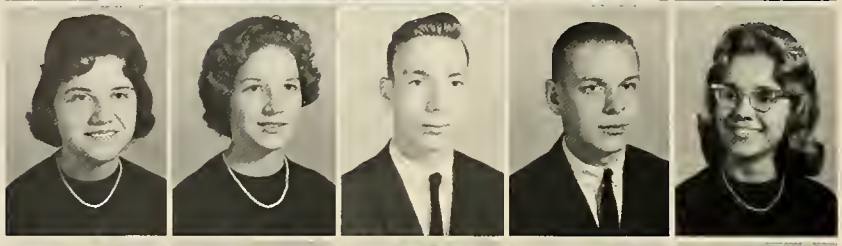

Barbara Messick
Dottie Meyers
Frank Midovits
Bill Miles
Sharon Miles

David Miller
Donnie Miller
Faye Miller
Henry Miller
Joyce Miller

Judy Lynn Miller
Donald Miller
Donna Mohr
Judy Monahan
Joanne Moore

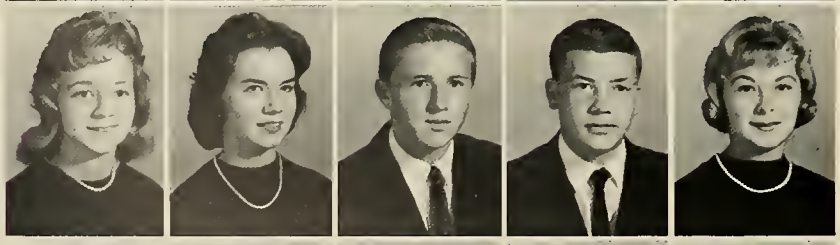

Sharon Moore
Barbara Moreland
George Morrell
Bill Morris
Billie Jean Morris

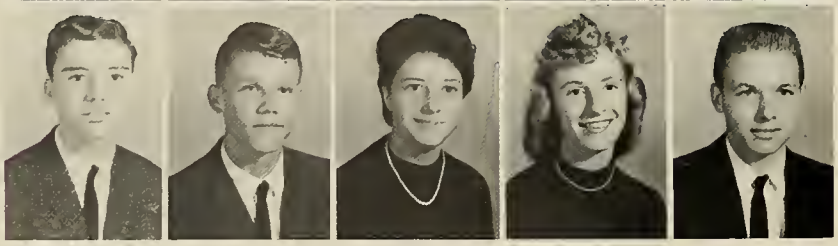

Bobby Morris
Ellie Morris
Margaret Morris
Bonnie Mosley
Joe Moulton

JUNIORS

Jackie Moyer
Peter Muller
Annette Murden
Bruce Nath
Scott Nelms

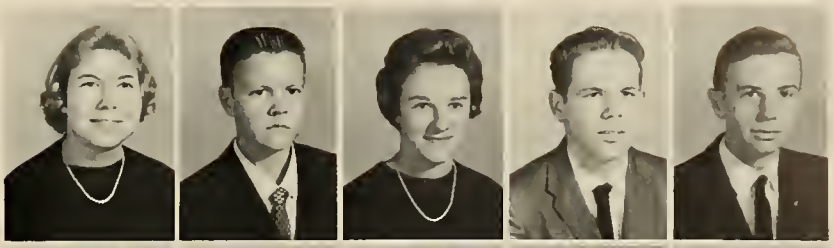

Carla Netherland
Jimmy Newbury
James Newland
Phyllis Newman
Thnetta Newman

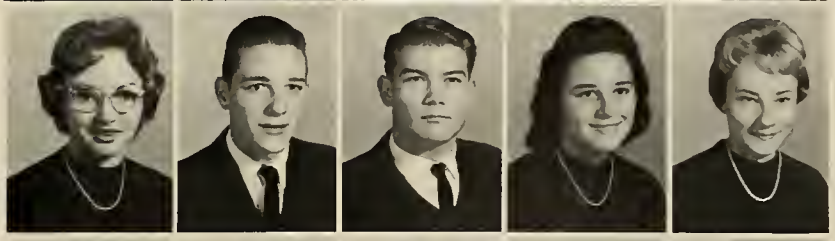

Louisa Nicolas
Cheryl Nichols
Gene Nimmo
David Noble
Gordon Nolan

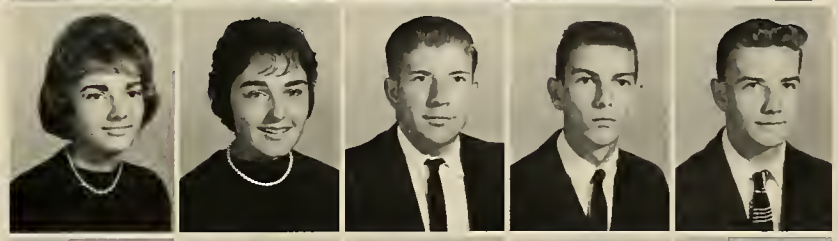

Bill Nosay
Jeannette Nunnally
Anne Oakley
George Old
Jeff Olson

Leo O'Neal
Carolyn Osmundson
Beverley Owens
Clyde Owens
Barbara Oxx

Jerry Palmer
John Paradise
Suzanne Parker
Frieda Parr
Malcolm Paul

George Paxson
Lee Pearce
Linda Pearman
Laurie Peccia
Harry Penner

JUNIORS

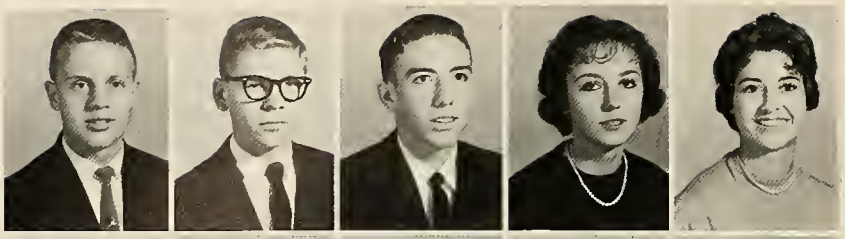

Joe Pennington
Jimmy Perdue
Mike Persinger
Alice Pesnicak
Joell Peters

Barbara Peterson
Jimmy Peterson
Gail Petree
Paul Petty
Charles Phillips

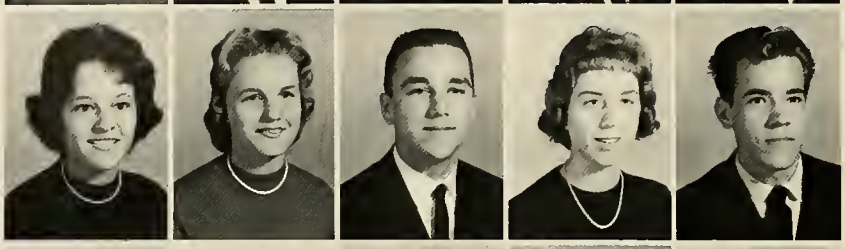

Matilde Pimentel
Carol Piper
Robby Pittman
Janet Poindexter
Cris Pond

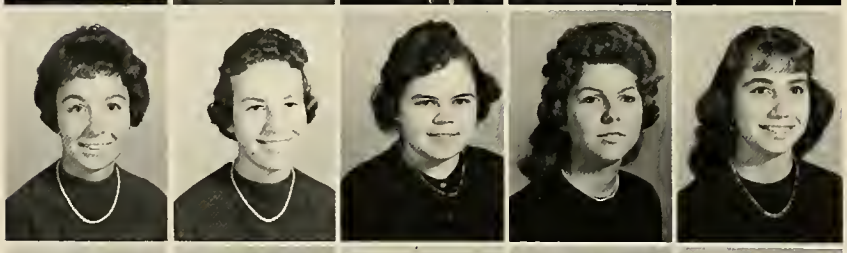

Pat Porter
Pat Potter
Sandy Potter
Chickie Powell
Toni Preston

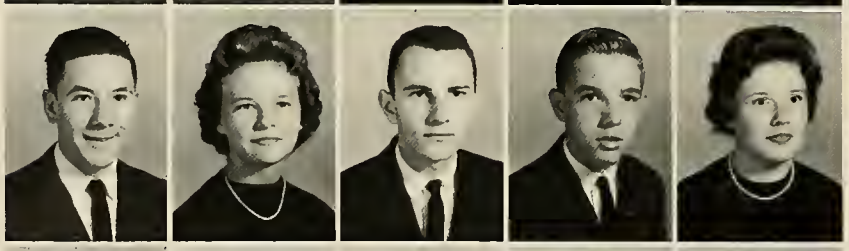

David Prine
Linda Pritchard
Bill Pritchett
Jack Pruitt
Cathy Quinn

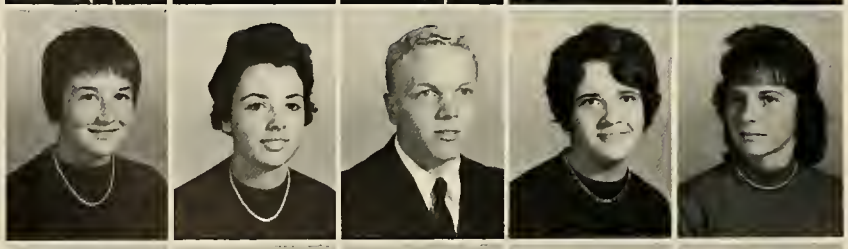

Donna Raher
Diane Rainier
Bobby Randall
Brenda Rash
Dorothy Rawlins

Flossie Reese
Bill Reich
Connie Reilmann
Eric Rice
Carol Richards

JUNIORS

Shelley Richard
Bonnie Richter
Sally Richter
Raymond Rickerson
Donna Riedell

Carolyn Roberts
Buddy Robertson
Kay Robinson
Mary Rockwell
Darlene Rodgers

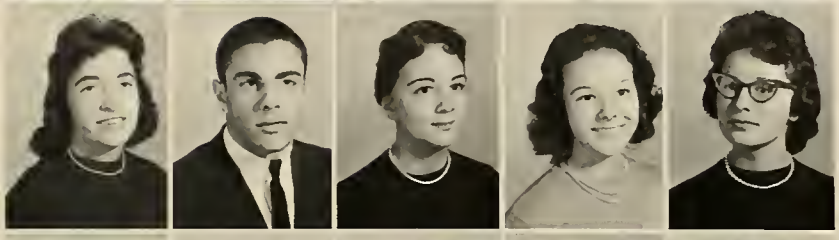

Ann Rollins
Marvin Rollins
Betsy Ross
Vera Rotton
Judy Roughton

Sharon Rozitus
Harold Reubel
Tom Ryan
Francie Sachon
Leo Salch

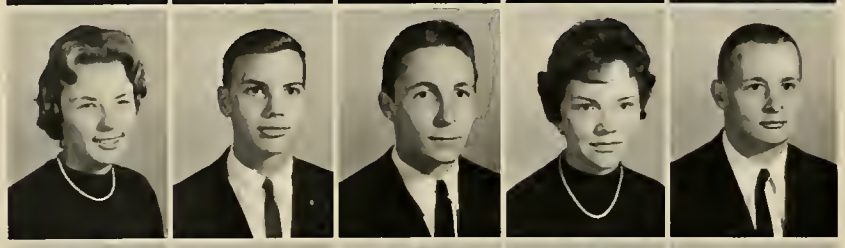

Carol Sallwasser
Louise Sanderson
Judi Sanford
Mary Satterfield
Lee Sawyer

Jimmy Schwartz
Mike Schwartz
Bobby Scribner
Howard Self
Ethel Selfridge

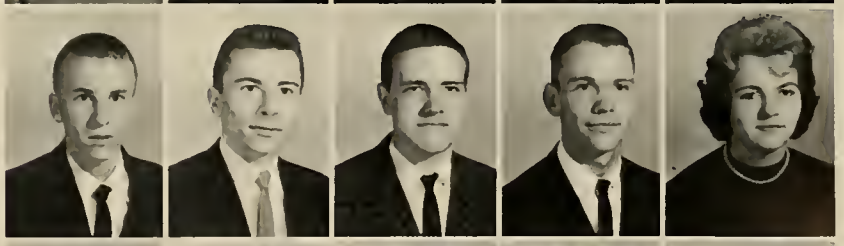

Anna Shafer
John Shaw
Kathy Sheeley
Neal Shelby
Chuck Sherman

JUNIORS

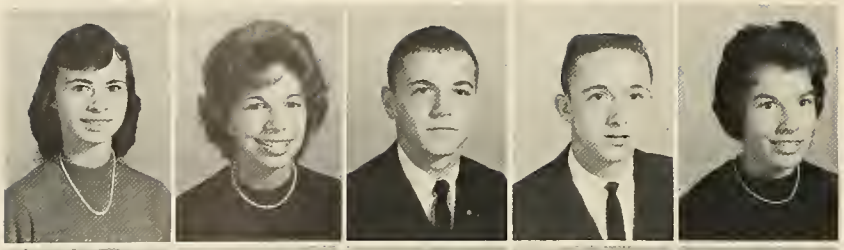

Jackie Shirley
Penny Shray
Pat Siddall
Ronnie Sidwell
Anne Simmons

Betsy Simmons
Dorothy Simms
Carolyn Singer
Kalyn Sivills
Diane Skinner

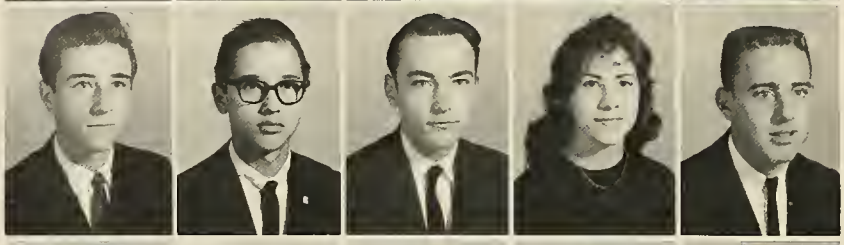

John Skinner
Bob Slaughter
Delbert Slavens
Barbara Smity
Bill Smith

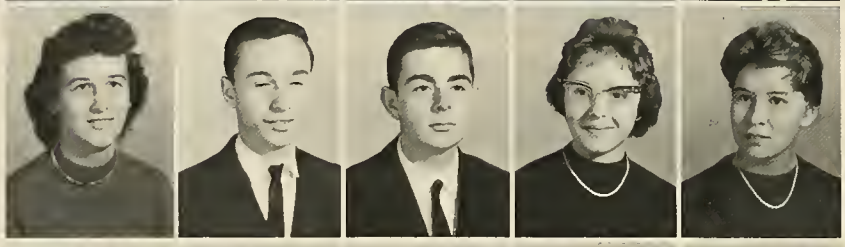

Carol Smith
Dale Smith
Donny Smith
Kathy Smith
Pat Smith

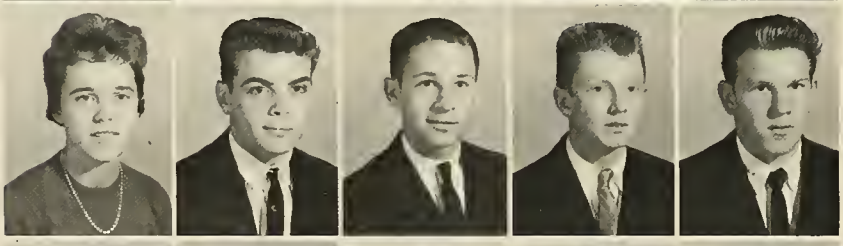

Patsy Smith
Wayne Smith
Ronnie Snead
Robert Snyder
Ronnie Snyder

John Sohn
Carol Spain
Francine Spanpinato
Gaynelle Spencer
Sherri Spidell

Charles Sprat
Barbara Spruill
Rose Spruill
Jimmy Stancil
Tim Stamatis

JUNIORS

Myron Steele
Sandra Steele
Sharon Steinmetz
Mike Stillo
Sherry Stommel

Doug Stout
Leslie Stoutenburgh
Troy Straight
Ronnie Strew
Susan Struthers

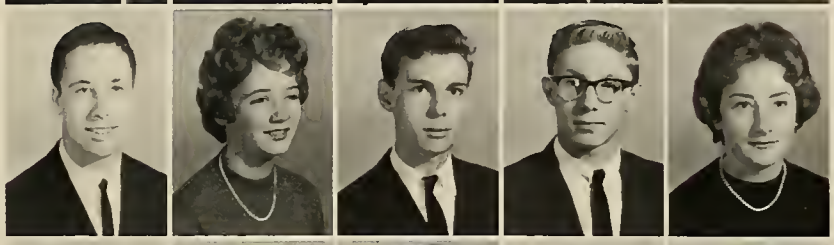

Arthur Summers
Linda Swan
Sandy Sykes
Opal Taylor
Patsy Taylor

Robert Taylor
Rodger Taylor
Joan Ann Telles
Carl Tereskerz
Bobby Thomas

Sharon Thomas
Alan Thompson
Barbara Thompson
Gary Thompson
Beth Tignor

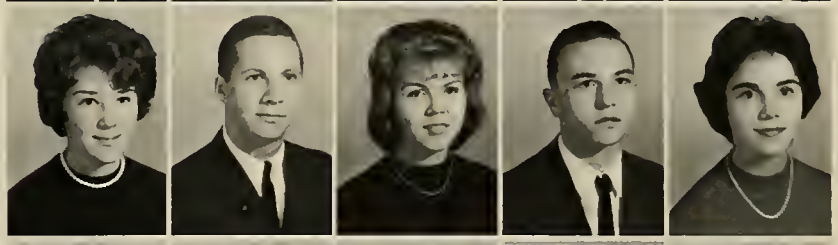

Curtis Todd
Janet Trenkle
Connie Trueblood
Harold Truesdale
Tommy Tucker

Van Tunstall
Lee Anne Turner
John Tyler
Denny Valianos
Margaret Vance

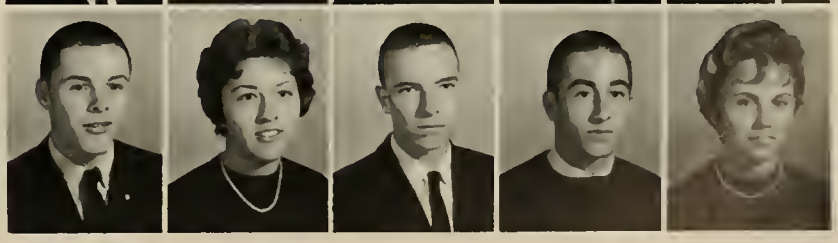

JUNIORS

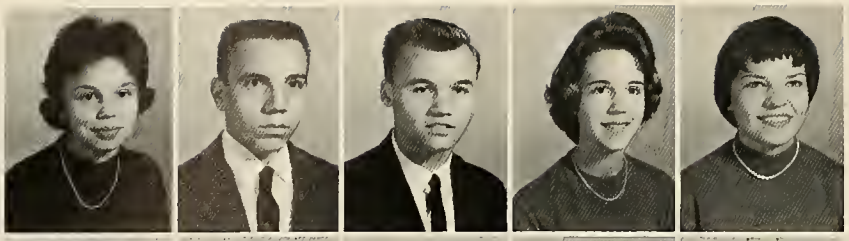

Paula Van Meter
Billy Vasile
Jimmy Vaughan
Ann Vickery
Sharon Vines

Carol Walker
Margaret Ann Walker
Debbie Wall
Barbara Wallace
Ricky Warford

Joyce Warren
Mike Warren
Sandy Watkinson
Anne Weidlein
Ed Wendell

Joe West
Blake Weston
Ginny Whalen
Barbara Whipple
Allen Whitaker

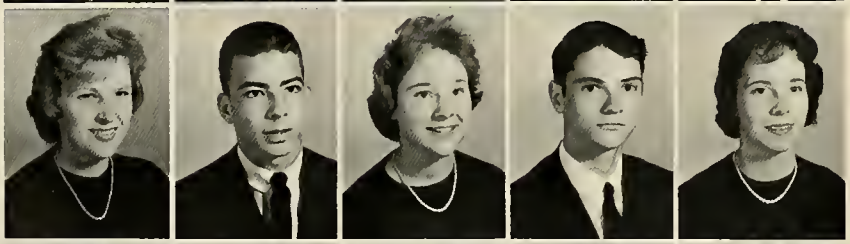

Brenda White
Ed White
Eileen White
Larry White
Sara White

Terri White
Willard White
Bette Whitehead
Priscilla Whitehurst
Tracy Wilder

Mary Ellen Wilkerson
Betty Williams
John Williams
Linda Williams
Cecelia Williamson

Richard Wills
Charles Wilson
David Wilson
Don Wilson
June Wilson

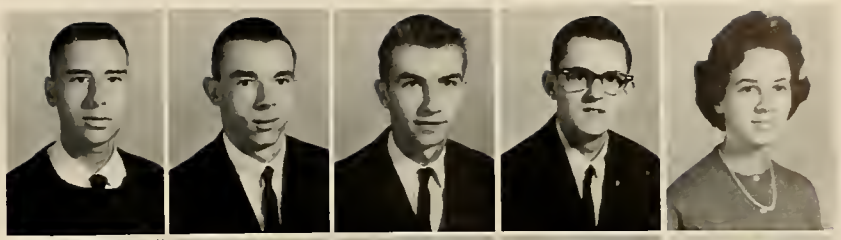

Margie Wilson
Tim Wilson
Pat Winnett
Glen Withrow
Don Wizeman

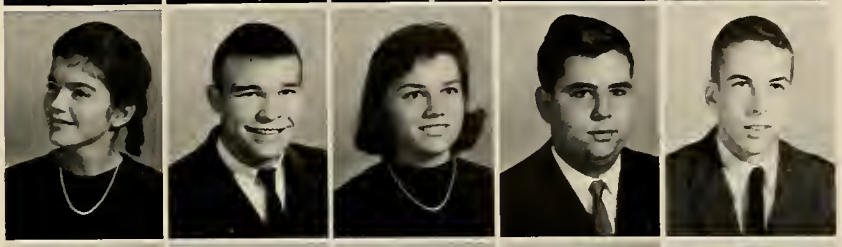

Susan Wolf
Freddie Wood
Jerry Wood
Linda Wood
Kris Woodard

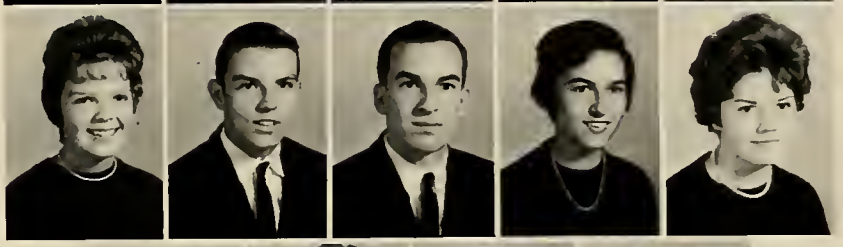

Duke Woody
Linda Wright
John York
Charles Grey

Juniors carefully select the stones which when placed in rings will make them seniors —next year.

Senior Statistics

MARY ANN KERSHAW—Transfer from Granby. Drill Team 2; Future Homemakers of America 3.

MAJOR KIGHT—Semper Peratus Hi-Y 4.

FREDRICK KNACK—Latin Club 2; Chess Club 3,4, Vice President 3,4; Junior Civitan Club 3,4; I.C.C. Representative 3; Manager of Wrestling Team 3,4; Semper Paratus Hi-Y 3,4; Beta Club 3,4; Executive Committee S.C.A. 4.

CLAYTON KREJCI—Freshman Football; Semper Paratus Hi-Y 2,3,4; Spanish Club 2; Wrestling Team 3,4.

KAREN LA FE—Beta Club 3,4.

ROBERT LANE—Chorus 1,2; Chess Club 3,4; Golf Team 3,4; Bible Club 3,4; Tennis Team 3,4; D.E. Club 4.

JOYCE LANGLEY—Transfer from Hewitt-Trussville High School.

MARIE LANSPERY—Future Teachers 1,2,3,4, Treasurer 2, Vice-President 3, President 4; Theta Tri-Hi-Y 2,3, Historian 3; F.T.A. Convention Delegate 2,3,4; Beta Club 3,4; Keyette Club 4, Reporter; S.C.A. Executive Committee 3,4; S.C.A. Representative 3; Homeroom Vice President 3; Recording Secretary of I.C.C. 4; Prom Committee 3; Senior Class Secretary.

JUDITH LARAMIE—Homeroom President 1,2; Prom Committee 1,2,3; Sophomore Class Treasurer, Steering Committee; Coronet Tri-Hi-Y 2,3; Sophomore Hall of Fame; Vice-President S.C.A. 3; Executive Council of S.C.A. 3; PEERAGE Staff 3,4; PAGE Staff 3; S.C.A. Representative 4; Senior Class Steering Committee; Homecoming Court 4; Ruritan Bowl Court 4; Princess Anne Correspondent to Norfolk-Ledger 4.

BEVERLY LA ROSE—Future Homemakers of America 4.

MARCIE LARSON—Art Club 3,4, Treasurer 4; Drill Team 4.

WALTER LAWRENCE—Transfer from Norview Art Club 1,2; Boys' Chorus 1,2,3; A Cappella Chorus 4; All-State Chorus 4.

WILLIAM LEDDY—S.C.A. Representative 1; Varsity Basketball 3,4; Varsity Club 4.

BARBARA ANN LEE—F.B.L.A. 2; Drill Team 3,4; Theta Tri-Hi-Y 4.

LOU ANN LEGUM—S.C.A. Alternate 1; Latin Club 2; Athena Tri-Hi-Y 2,3,4, Chaplain 3, Vice-President 4; Homeroom Secretary-Treasurer 3; Secretary of Honor Court 4; Powder Puff Football 4; S.C.A. Executive Council 4.

SHARON LEIGH—Future Homemakers of America 4.

MELVIN LEONARD, JR.—Golf Team 3,4.

ANNIS LEVIRIDGE—F.B.L.A. 3,4, President 4; Trinity Tri-Hi-Y 4.

ROBERT LITTLE—Transferred from Tennessee, Beta Club 3,4; National Honor Society 4; Varsity Football 4.

DIANE LUMPKIN—Transfer from Bishop Dennis J. O'Connel High School; Future Teachers 2,3; Latin Club 2; Spanish Club 3,4; Girls' Athletic Association 2; Coronet Tri-Hi-Y 2,3,4, Historian 4; Junior Civitan Club 3,4; S.C.A. Representative 4; Steering Committee 4; PAGE Staff 3.

WALLY MICHAEL LUPTON—Varsity Football 3; S.C.A. Alternate 4.

PATRICIA MAHONEY—Transfer from Glenn Academy; Beta Club 3,4; National Honor Society 4; Drill Team 3,4; Keyette Club 4; Homeroom Secretary-Treasurer 4.

KATHY VAN MALSEN — Transfer from Marymount International School; Spanish Club 4.

BETSY MANN—A Cappella Chorus 2,3,4; All-State Chorus 3,4; Capers 3,4; Madrigals 4; Florida Chorus Convention 4.

DIANE MAPP—Homeroom President 1; Scepter Tri-Hi-Y 1,2.

JEAN MARCIN—Homeroom Treasurer 1,2; Pep Club 2; Future Nurses Club 2; Bible Club 2; Dramatics Club 2; PAGE Staff 3; F.H.A. 4; Quo-Vadis Tri-Hi-Y 4.

JOSEPH MARTIN, JR.—Alpha-Phi-Omega Hi-Y 3, Sigma Phi Hi-Y 4; Chess Club 3; I.C.C. Representative 4.

KITTY MARTIN—Prom Committee 1,2; Homeroom Secretary 1; Secretary of Sophomore Class 2; S.C.A. Secretary 4; S.C.A. District Conference 3,4; Executive Council 3; Future Teachers Club 2,3, Secretary 3; Foreign Exchange Student Forum 2,3; Theta Tri-Hi-Y 4.

LYNNE MARTIN—Homeroom Treasurer 1, President 3; Art Club 1; Drama Club 1; Pep Club 2; Steering Committee 3; Prom Committee 3; French National Honor Society 4; National Honor Society 4; Future Teachers of America 4.

PHYLLIS MARTIN—Future Homemakers of America 1; Chorus 1,2,4.

EDWARD MATNEY—D.E. Club 4.

EDITH MEEKINS—S.C.A. Representative 1; Homeroom Vice-President 2, Secretary-Treasurer 3; Cavalier Capers 1,2; Trinity Tri-Hi-Y 2,3,4; Keyette Club 3,4; Drill Team 3,4; F.B.L.A. 4.

WILLIAM MIDGETTE—Honor Court 1; J.V. Basketball 1,2; Varsity Basketball 3,4; Homeroom President 4; Senior Class Steering Committee.

STEPHEN MILLARD—"A" Band 1,2,3,4, Captain 4; All-State Band 2,3,4; J.V. Baseball 1; German Club 2; Varsity Track 2; Key Club 3,4; S.C.A. Representative 4; French National Honor Society 4.

ROBERT MILES—Homeroom Vice-President 2,3, President 4; Varsity Football 2,3,4; Varsity Track 4; Varsity Club 2,3,4, I.C.C. Representative 2,3, Vice-President 4; I.C.C. Treasurer 3, Vice-President 4; French Club 2; Prom Committee 2,3; Cavalier Capers 3; Senior Class Steering Committee; Alpha Phi Omega Hi-Y 2,3.

DOUGLAS MILLER—Varsity Football 2,3,4; Varsity Baseball 2; Varsity Club 2,3,4, Sergeant-at-arms 4; Semper Paratus Hi-Y 2,3,4; Senior Hall of Fame.

GARY MILLER—Varsity Wrestling 1,2,3,4, Captain 4; Chorus 1,2; Color Guard 2; Homeroom Secretary 2, Treasurer 3; Varsity Club 3,4; Sigma Phi Hi-Y 3,4, Treasurer 4; S.C.A. Representative 4; Senior Steering Committee.

JAMES MILLER—Varsity Football 2,3,4; Varsity Baseball 2; Varsity Club 3,4; Steering Committee 2,3; Prom Committee 3; Semper Paratus Hi-Y 2,3,4, Vice-President 3,4; Hall of Fame 2,4.

LINDA MILLER—Future Nurses Club 1,2; Scepter Tri-Hi-Y 3.

STEPHEN MILLER—J.V. Football 1; Varsity Football 2,3,4, Co-Captain 4; Varsity Wrestling 2,3,4, Co-Captain 4; Varsity Club 2,3,4; Prom Committee 2,3,4; Key Club 3,4; Senior Hall of Fame; Most Valuable Football Player 4.

Senior Statistics

JUDITH MOORE—S.C.A. Representative 1; "A" Band 1, 2,3; Future Nurses Club 2,3; Theta Tri-Hi-Y; Drill Team 4.

KATHY MOORE—Future Homemakers of America 2,3,4, Vice-President 3, President 4; I.C.C. Secretary 4; Homeroom Secretary 4; Homecoming Committee 4.

VICTORIA MOORE—Future Teachers Club 1,2,3,4; Pep Club 2; Latin Club 2; Theta Tri-Hi-Y 3,4; Homeroom President 3; Chess Club 4.

JOSEPH MONAHAN—Journalism Club 1; Prom Committee 2; Sigma Phi Hi-Y 3,4.

BETTY JEAN MORRIS—"A" Band 1,2,3,4; Coronet Tri-Hi-Y 3,4.

GAIL MORGAN—Prom Committee 3; S.C.A. Representative 3; French National Honor Society 3,4; National Honor Society 4; Keyette Club Historian 4; Homeroom Vice-President 4.

JANET MORGAN—Bible Club 1,2; Future Homemakers of America 2,3,4, Secretary 3, Chaplain 4.

JOYCE MORGAN—Future Nurses 3,4; Athena Tri-Hi-Y 3,4; PAGE Staff 3.

ROBERT MORGAN—J.V. Baseball 1; Varsity Baseball 2,3; Varsity Track 3,4; S.C.A. Representative 3.

LINDA SUE MUNDEN—Homeroom Secretary 1; Future Teachers 2,3,4; Honorable Latin Award 2; Coronet Tri-Hi-Y 4.

THOMAS MYERS—Transferred from Essex Catholic High School; French Club 3; Debate Club 3.

KATHLEEN McCABE—Spanish Club 2,3.

EDNA ANN McCLATCHEY—Bible Club 1,2; F.H.A. 3,4, Historian 4.

DANA McCLENNEY—Quo-Vadis Tri-Hi-Y 2,3,4.

ALICE McCOLLUM—Latin Club 1; Scepter Tri-Hi-Y 2,3, Chaplain 3; Delegate to District Tri-Hi-Y Convention 2; French National Honor Society 4; Chess Club Secretary 4; PEERAGE Staff 4.

JERRY McCONNELL—Baseball Manager 1; Basketball Manager 2; Varsity Club 2,3,4; Football Manager 2; Prom Committee 3,4; Semper Paratus Hi-Y 3,4, President 4; Hi-Y Tri-Hi-Y Council 4.

KENNETH McCULLOUGH—Varsity Football 3.

RICHARD McDONALD—Transferred from France. Class President 2,3; Varsity Basketball 2,3,4; Track 2,3; National Honor Society 3,4.

JAMES McDONNELL—Transferred from Ridly Township High School; Golf Club 1,2,3; Varsity Football 2.

ELIZABETH McGINNIS—A Cappella Chorus 4; Drill Team 4; Future Teachers 4.

KAY McHONE—Homeroom Treasurer 1; Spanish Club 2; Future Nurses 3,4, President 4; Beta Club 3,4; National Honor Society 4; Theta Tri-Hi-Y 3,4.

ROBERT McKAIN—Transferred from Vineland High School; Varsity Football 2; Vice-President Homeroom 2; Varsity Baseball 3,4; Varsity Club 4; Wrestling 4; Art Club 3; Sigma Phi Hi-Y 4.

JOAN McKEAN — Transfer from Washington High School. Journalism Staff 4; Advertising Manager of PAGE 4.

TOMMY NEATHERY—Transfer from Cradock. Band 4.

PHYLLIS NELSON — Transfer from Jacksonville, Fla. Pep Club 2, President 2; Dramatics Club 2,3, Reporter 3; National Thespian Society 3,4; PAGE Staff 3; Cavalier Capers 3; Future Teachers of America 4.

LEONDA NEWBERRY—Transfer from Columbia High School. Bible Club 1,2,3; Future Homemakers of America 1,2,3; Student Council 2; Debate Club 2; Newspaper Staff 3.

JOANNE NEWBURY—Transfer. S.C.A. Representative 1; Junior Varsity Cheerleader 1,2; Prom Committee 2; Future Nurse's of America 4.

SHARON NEWING—Transfer from Granby. Homeroom Treasurer 1,2,3; Intramural Club 1,2,3; D.E. Club 4.

ALAN NILSEN—Homeroom President 1; Steering Committee 1; Alpha Phi Omega Hi-Y 3; Chess Club 3,4, President 3, Treasurer 4; Spanish Club 3,4, Vice-President 4; Junior Civitan Club 3,4, Parliamentarian 3,4; Prom Committee 3; Varsity Wrestling 3,4; S.C.A. Executive Committee 4.

RONALD NIXON—School Spirit Committee 3,4; Prom Committee 1,2,3.

SHERON NOEL—Future Teachers 2,3; French Club 2; French National Honor Society 3,4; Homeroom Treasurer 2; Coronet Tri-Hi-Y 2,3,4, Historian 3, Vice-President 4; Girls' Chorus 3; A Cappella 4.

GLENN NYHUS—Art Club 3,4, Vice-President 4; Annual Staff Photographer 4.

RICHARD O'BRIEN—Spanish Club 2; D.E. Club 4.

MICHAEL ODENING—Varsity Club 2,3; Pep Club 3.

SANDRA OLIVER—S.C.A. Representative 1,2,4; Steering Committee 1,4; Miss Princess Anne Content 2,3,4; Keyette Club 3,4, Treasurer 4; Prom Committee 3,4; Sophomore Hall of Fame; Senior Hall of Fame.

VIRGINIA OLIVER—Trinity Tri-Hi-Y 2,3,4, Historian-Reporter 4; Keyette Club 2,3; Latin Club 2; Beta Club 3, 4; Homeroom President 3; PEERAGE Staff 3; Executive Committee of S.C.A.; National Honor Society 3,4.

RAYMOND ORR — Homeroom Secretary-Treasurer 3; Chess Club 4.

JOHN OSMUNDSON—Future Farmers of America 3,4; 4-H Club 3,4.

BARBARA OWENS—S.C.A. Representative 1,2; Girls' Athletic Association 2; Powder Puff Football 3; Theta Tri-Hi-Y 4; Drill Team 3,4.

FORREST PARADISE—Transferred from Florida. Latin Club 3,4, Treasurer 4; Key Club 3,4; Beta Club 3,4; National Honor Society 3,4, Vice-President 4.

JOSEPH PARKER—Transfer from Edenton High School. Varsity Baseball 1.

BONNIE PAUL—Homeroom President 1, Treasurer 2; Freshmen Steering Committee; Theta Tri-Hi-Y 2,3,4; French Club 2; Powder Puff 3,4; Future Nurses 4; A Cappella 4.

Senior Statistics

BONNIE PAYNE—Transfer from California. Coronet Tri-Hi-Y 3,4; PAGE Staff 4; Future Teachers Club 4; School Spirit Committee 4.

SUZANNE PAYNE—Homeroom Secretary 2; Latin Club 3; Future Nurses Club 3,4, Treasurer 4.

WILLIAM PENNINGTON—Transfer from Maury High School. Semper Paratus Hi-Y 4; A Cappella Chorus 4.

THORA PESNICAK—Future Teachers Club 3,4; Latin Club 4.

PEGGY PICK—Homeroom President 2; Latin Club 3; Athena Tri-Hi-Y 4.

SANDRA PHILLIPS—French Club 1; F.B.L.A. 2,3.

PATRICIA PLEVYAK—Homeroom Secretary 1, President 2,4; Quo-Vadis Tri-Hi-Y 2,3,4, President 4; Blue Ridge 3; Junior Class Treasurer; Prom Committee 3,4; Girls State 3; Delegate to Model General Assembly 3; Beta Club 3,4; Drill Team Sergeant-at-Arms 3; Senior Class Steering Committee; National Honor Society 4.

ANNE POWELL—Alternate S.C.A. Representatives 1,4; Secretary-Treasurer 2,3; Latin Club Vice-President 2, A Cappella Chorus 2,3,4; All State Chorus 2,3,4; Madrigals 2,3,4; Trinity Tri-Hi-Y 3,4; Beta Club 3,4; Senior Hall of Fame, Most Talented.

JEAN POWERS—Transfer from Norview High School. S.C.A. Representative 2,3; Future Nurses 2,3,4, Historian 3, Secretary 4; Theta Tri-Hi-Y 2,3,4; Latin Club 2; Drill Team 3,4.

ROGER PROVO—S.C.A. Representative 3, Executive Committee 4; S.C.A. State Convention 3; PAGE Staff 3,4, Circulation Manager 3, Editor 4; Honor Court 4; Senior Hall of Fame, Most School Spirited.

ANDREA RANSON—Band 1; Future Nurses Club 3,4.

WILLIAM REID—Sigma Phi Hi-Y 3,4; Homeroom Treasurer 3.

THOMAS RETHERFORD—Transfer. Junior Civitan Club 3,4.

SUZANNE ROBERTS—Homeroom Vice-President 1, Secretary 2; S.C.A. Alternate 4, Representative 1; French Club 1,2; Prom Committee 2,3; Cavalier Capers 2,3; Drama Club President 3; National Thespians Club Secretary 4; I.C.C. Reporter 4; Homecoming Committee 4; PAGE Staff.

MARY ELLEN ROOSENDAAL—Transfer from Oscar Smith High School; Drill Team 3,4; Dramatic Club 3; Scepter Tri-Hi-Y 3,4; S.C.A. Representative 3; PAGE Staff 3; Miss Princess Anne Contest 3.

STEVEN ROSE—Band 1; Key Club 4.

CLARENCE ROWE—F.B.L.A. 2.

RALPH SANFORD—Wrestling Team 3.

KATHREEN SAUNDERS—F.H.A. 3,4; Kennedy Club 3; Powder Puff Football 4.

SANDRA SAWYER—Transfer from Ken High School; Athena Tri-Hi-Y 4; Chorus 2,3, President 3; Homeroom Vice-President 1.

JOHNNIE MAE SCARPER—S.C.A. Representative 1,3; Bible Club 2; Scepter Tri-Hi-Y 3,4; Dramatics Club 3; F.H.A. 3; Mixed Chorus 4, President 4.

LYNDA SCOTT—Homeroom Secretary 1, Treasurer 2; Pep Club 2; Athena Tri-Hi-Y 3,4; F.B.L.A. 3; A Cappella Chorus 3,4; All-State Chorus 3,4; Madrigals 4; Sextette 4; Minstrels 3,4.

SUSAN SCURRIA—Transfer from Cairo American College; S.C.A. Secretary 2, Vice-President 4; Debate Club 3; Dramatics Club 2,3; Art Club 2; French National Honor Society 4; National Honor Society 4.

MARGARET SELFRIDGE—French Club 1; Girls Athletic Association 2,3,4, President 3,4, I.C.C. Representative 3,4.

SUSAN SHELBY—Transfer. Spanish Club 2; Dramatics Club 1; Glee Club 2; Powder Puff Football 3; A Cappella Chorus 4.

WILLIAM SHIELD—Homeroom President 1,2; Steering Committee 1,3; Alpha Phi Omega Hi-Y 2; Sempter Paratus Hi-Y 3; Delegate to Boys' State 3; Prom Committee 3,4; Varsity Tennis 3; J.V. Wrestling 3; Varsity Club 4.

ALAN SMITH—Future Farmers of America 3,4.

DANIEL SMITH—Transfer from Plant High School.

GENE SNOW—Art Club 3,4, Reporter 4; Chief Photographer for Princess Anne Publications.

ROBERT SOLOMON—Semper Paratus 2,3; Spanish Club 2,3,4, Parliamentarian 3, President 4; Key Club 3,4; Varsity Tennis Team 3,4; Homeroom Vice-President 4; Varsity Club 4.

LOU SPANGLER—Homeroom Vice-President 1; F.T.A. 1; Quo Vadis Tri-Hi-Y 1,2; J.V. Cheerleader 2; Varsity Cheerleader 3,4; Sophomore Hall of Fame; S.C.A. Representative 2; Prom Committee 2,3; Cavalier Capers 2,3; Powder Puff Football 3,4; Dramatics Club 3; Thespians Club Treasurer 4.

ORELIA SPARROW—S.C.A. Alternate 1; F.T.A. 2,3; Athena Tri-Hi-Y 3,4, Chaplain 4; Latin Club 3,4, Vice-President 4.

BAILEY SPENCE—Alpha Phi Omega Hi-Y 2,3, Secretary 3; Spanish Club I.C.C. Representative 2; Homeroom Treasurer 2, Vice-President 3, President 4; J.V. Baseball 2; Varsity Baseball 3,4; Varsity Basketball 3; Prom Committee 3; Key Club 3,4; Senior Class Steering Committee; Beta Club 4; Senior Hall of Fame; Junior Co-Editor of PEERAGE 3; Co-Editor of PEERAGE 4.

KENNETH SPITZER — Homeroom Vice-President 1,4, President 3; Sophomore Class President; Sophomore Steering Committee 2; Key Club 2,3,4, Vice-President 3, President 4; J.V. Football 2; Varsity Football 3,4; Varsity Club 4; Prom Committee 3; Honor Court Judge 2,3; Delegate to District Key Club Convention 3; Sophomore Hall of Fame; Senior Hall of Fame.

CARL SPRUILL—Transfer from Granby.

GARY SPRUILL—Transfer from Maury.

ROBYN STANEK—Pep Club 1; Tri-Hi-Y 2,3.

BARBARA STANFORD—Latin Club 1,2, Secretary 2; Theta Tri-Hi-Y 3,4, Treasurer 4.

JEANNE STEINHILBER—"A" Band 1,2; Workshop Band 2; Athena Tri-Hi-Y 3,4.

MICHAEL STOCKTON—Transfer from Norview; Varsity Wrestling 3,4; Sempter Paratus Hi-Y 4.

RICHARD STRICKLER—Transfer from Cradock; Varsity Football 2,3,4; Varsity Club 4; Homeroom Treasurer 2, President 1; Spanish Club 3.

McLEAN STROUD—Homeroom Vice-President 2, President 4; Key Club 2; Alpha Phi Omega Hi-Y 3; Spanish Club 3; Semper Paratus Hi-Y 4.

Senior Statistics

MARY MAUD STUDDS—French Club 1; Quo Vadis Tri-Hi-Y 2,3,4; Senior Play 3; S.C.A. Alternate 4; Powder Puff Football 4.

RHODA STURTEVANT—Pep Club 2; Dramatics Club 3; D.E. Club Reporter 4.

JULIAN SWAIN—Varsity Football 1,2,3,4; Wrestling Team 1; Track Team 1,2,4; J.V. Basketball 2; Varsity Club 3,4.

LINDA TACKETT—F.H.A. 3; Kennedy Club 3.

CLAUDE TATE—Chess Club 1,2,3,4, Treasurer 3, Director 4; Football Manager 2,3,4; Track Manager 2; Varsity Club 3,4.

IRENE TATUM—Bible Club 3,4; Future Nurses Club 4.

DANIEL TEMPLETON—Bible Club 1,2,3,4, President 3,4.

BRUCE TERRY—Tennis Team 1,3,4; Varsity Club 3.

AMMON THARP—Homeroom Vice-President 1, Reporter 2; "A" Band 1,2,3; Kappa Phi Delta Hi-Y 1,2, Treasurer 2; Cavalier Capers 1,2,3; March Minstrels 2; Varsity Baseball 1,2,3; Sigma Phi Hi-Y 4; A Cappella Chorus 3,4, Librarian 4; All State Chorus 4; Boys Chorus 3; Senior Hall of Fame.

GAIL THOMSON—J.V. Cheerleader 1; S.C.A. Representative 1,2, Alternate 3,4; F.H.A. 1,2; Mixed Chorus 1, Vice-President 1; Girls' Chorus, Vice-President 2; Powder Puff Football 3,4.

MARGARET THOMAS—Future Teachers of America 2, 3,4; Quo-Vadis Tri-Hi-Y 3,4.

ALAN THORNTON—J.V. Basketball 1; Prom Committee 1; S.C.A. Alternate 2; Semper Paratus Hi-Y 3,4; D.E. Club 3.

ELAINE THORNTON — Transfer from Rogers High School; Prom Committee 3,4; Beta Club 3,4, Vice-President 4; French National Honor Society I.C.C. Representative 3; Art Club Treasurer 3; Dramatics Club 3; Powder Puff Football 3; Coronet Tri-Hi-Y 3,4, President 4; Ruritan Bowl Court 4; Beta Club Convention 3; Delegate to S.C.A. Workshop 4.

TOMMIE TOMPKINS—Transfer from St. Mary's Academy; Dramatics Club 3; Glee Club.

JANET TWIFORD—F.H.A. 2; Girls' Chorus 3; A Cappella Chorus 4.

DONALD TYLER—Vice-President of Radio Electronics 4; D.E. Club 4.

BETSY TYSOR—Theta Tri-Hi-Y 1,2,3,4, Reporter 4; Pep Club 1,2,3; Girls' Chorus 2; Mixed Chorus 3; A Cappella Chorus 4.

PAIGE VALENTINE — Homeroom Secretary 1, Vice-President 2, President 4; S.C.A. Representative 3; Theta Tri-Hi-Y 2,3,4, Parliamentarian 2, Secretary 3, Recording Secretary 4; M.G.A. Delegate 3; Prom Committee 3; Beta Club 3,4; Keyette Club 3,4, Secretary 4; Hi-Y Tri-Hi-Y Council Secretary 4; National Latin Exam, Honorable Merit 2; Wildlife Essay Contest, Certificate of Merit 3.

THOMAS VAUGHAN—Sigma Phi Hi-Y 3,4, Reporter 4; Prom Committee 3; School Spirit Committee 4.

VALERIE VESTAL—Homeroom Vice-President 1, President 2; S.C.A. Representative 3,4; Drill Team 2,3,4; Athena Tri-Hi-Y 2,3,4, Secretary 3, President 4; I.C.C. Chaplain 4.

NANCY VON ELM—Pep Club 1,2; Spanish Club 1; Latin Club 2; Girls' Athletic Association 2; S.C.A. Representative 3; S.C.A. Executive Council 4; Homeroom Secretary 4; Beta Club 3,4; Scepter Tri-Hi-Y 3,4, President 4; Hi-Y Tri-Hi-Y Council 4.

JOHN WARD—French Club 2; French National Honor Society 3,4; Chess Club 3; Sigma Phi Hi-Y 3,4, Secretary 4; S.C.A. Representative 3; President of The S.C.A. 4; Delegate to S.C.A. District Convention 4; Delegate to S.C.A. State Convention 4; Key Club 4; Delegate to State Key Club Convention 4; Delegate to District Key Club Convention 4; Prom Committee 3; Beta Club 3,4; National Honor Society 3,4; Boys' State 3.

SANDRA WATERFIELD—D.E. Club Treasurer 4.

MICHAEL WEEKS—Transferred from Virginia Beach High School; Sigma Phi Hi-Y 4; School Spirit Committee 4.

RAQUEL WEYSE—S.C.A. Representative 1; Homeroom Vice-President 2; Scepter Tri-Hi-Y 1; French Club 1; Prom Committee 2; Sophomore Hall of Fame; Sophomore Steering Committee; Annual Staff 3; National Thespians 3,4, I.C.C. Representative 3, Historian 4; Dramatics Club 3; J.V. Cheerleaders 2; Varsity Cheerleaders 3,4, Cavalier Capers 2,3.

RICHARD WHEELEY—Wrestling Manager 2,3; Varsity Club 2,3,4.

ANNE WHICHARD—Future Nurses' Club 2,3,4; Drill Team 3,4; Athena Tri-Hi-Y 3,4.

LEE WILDRIDGE—Transfer. Spanish Club 3; Chorus 1,2,3, J.V. Cheerleader 1.

MARY JANE WILHELM—D.E. Club 4.

ELAINE WILLIAMS—Future Teachers of America 1; Dramatics Club 2.

HAROLD WILLIAMS—J.V. Football 2; Alpha Phi Omega Hi-Y 3; Sigma Phi Hi-Y 4.

BROOK WILLIS—Transfer from Annandale High School; Theta Tri-Hi-Y 2,3,4; Girls' Athletic Association 3; Powder Puff Football 3,4.

DONNA WILSON—F.T.A. 2,3; Dramatics Club 3; Kennedy Club 3; F.H.A. 4.

BRENDA WOMACK—F.H.A. 2; Scepter Tri-Hi-Y 2,3; Homeroom Reporter 2; A Cappella Chorus 3,4; Madrigals 4; All State Chorus 4; Ruritan Minstrels 3,4; PAGE Staff 3; Annual Staff 4; Trinity Tri-Hi-Y 4; Senior Hall of Fame.

NANCY WOODHOUSE—Homeroom Secretary 1; S.C.A. Alternate 1; F.B.L.A. 3,4, Treasurer 4.

JOHN WOODWARD—Key Club 3,4; Semper Paratus Hi-Y 3,4; Chess Club 3.

SUSAN WORTH—Transfer from Texas; Future Nurses Club 3,4.

IRIS WRIGHT—Transferred from Norview; Future Business Leaders Of America 4.

EVELYN YAHN—Pep Club 1; Future Teachers of America 2,3,4; Theta Tri-Hi-Y 2,3,4, Historian 4.

DAVID YOUNG—Latin Club 1,2; J.V. Football 1,2; J.V. Basketball 1,2; Track 1,2; Homeroom Treasurer 2, Vice-President 3; Varsity Football 3,4; Varsity Basketball 3; Varsity Club 4; Sigma Phi Hi-Y 3.

JEAN ZARTMAN—Transfer from Granby; Coronet Tri-Hi-Y 3,4; Spanish Club Secretary 3; A Cappella 3,4; Future Nurses 3,4; Powder Puff Football 3,4; PAGE Staff 4; Magazine Staff 4.

THE SOPHOMORE CLASS

Sophomore year is usually thought of as the second year in high school. For those of us who attended Princess Anne last year this has been the second; but many of us were new to PA in September, having completed our freshman year at Kempsville Junior High.

The Class of '64 numbers approximately 1,000. Getting to know each other and developing a sense of class unity has not been easy. It has been fun though and in the two years ahead of us, we shall grow in spirit as a class.

We look forward to being juniors. Added responsibilities and an increase in activities are a challenge to us. We have absorbed the essence of the Cavalier spirit. Now it is our job to carry this spirit forward and to set an example for those who follow us.

SOPHOMORE CLASS OFFICERS

Left to right: Larry Legun, president; Betty Brinkley, treasurer; Charlie Wilbourne, secretary; Buster O'Brien, vice-president.

SOPHOMORES

Betty Ackiss
Don Adams
Sandra Adams
Tommy Adams
Jerry Agolini
Jill Akins

Mary Alexander
Nancy Alexander
Roy Allen
Elizabeth Alligood
Barry Almond
Dana Ambrosen

Jean Anderson
Richard Anderson
Beverly Andrews
Ricky Angelico
William Archibald
Eddie Arnhold

Peter Atherton
Sherry Austin
Linda Babb
Charlene Bacon
Barbara Bailey
Betty Bailey

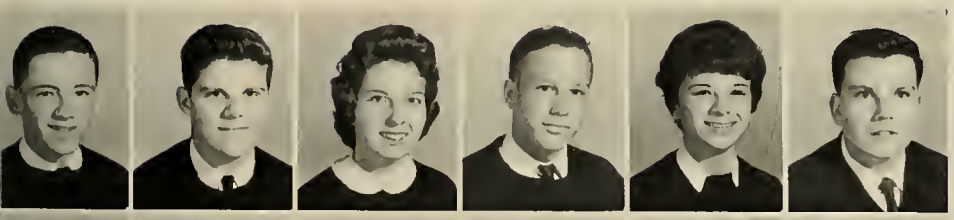

David Bailey
Dick Baker
Patricia Baker
Ronnie Baker
Nancy Baldridge
Edgar Baldwin

Marvin Ballard
Gayle Bannerman
Curtis Barnes
Dale Barnes
Eloise Barnett
Alice Barrett

Charles Barton
Rosalind Basnight
Butch Baum
Sandra Baush
Cathy Baydowicz
Douglas Bayse

SOPHOMORES

Don Beacham
Rick Becraft
Walter Behrens
Ray Beisgen
Bonnie Bell
Carole Bell

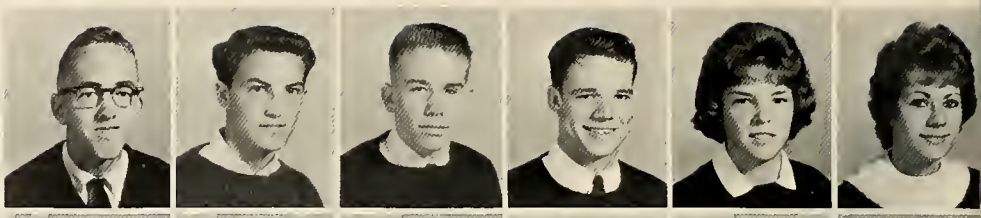

Patricia Bell
Bettie Bento
Mary Lou Berger
Karen Bernsten
Barbara Berry
Diane Beshears

John Bevel
Barbara Biche
Chris Bilby
Sharon Bingley
Dwight Blankenbaker
Joan Blankenship

Suzy Blankenship
Barbara Blevins
Edward Blonts
Carol Blythe
Thomas Bonney
Sarah Bond

Venida Bowden
Sandra Bowdoin
Sandra Bower
Allen Bowman
Larry Bowman
Christine Boyer

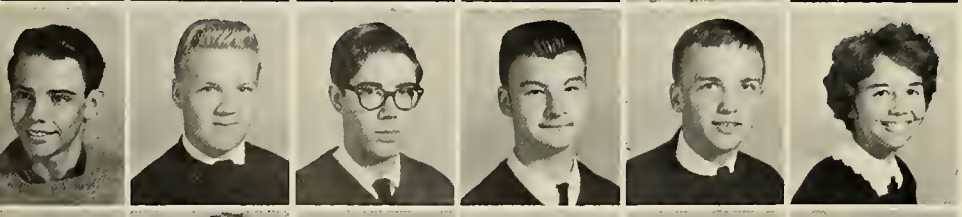

John Bradford
Aubrey Bradshaw
Charles Brake
Carl Bramlitt
Robert Branch
Sharon Braun

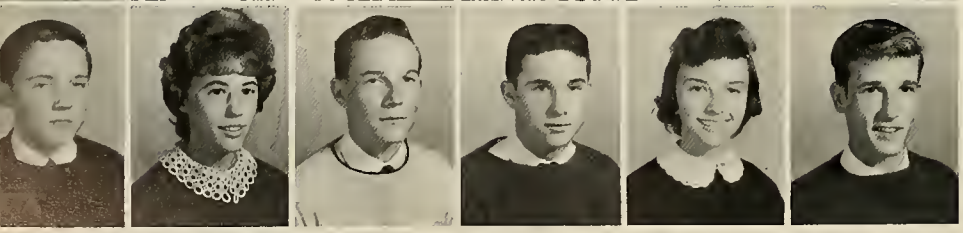

Eugene Bray
Bonita Bretholz
Railey Brewer
Thomas Brewster
Gayle Bright
Robert Brindley

SOPHOMORES

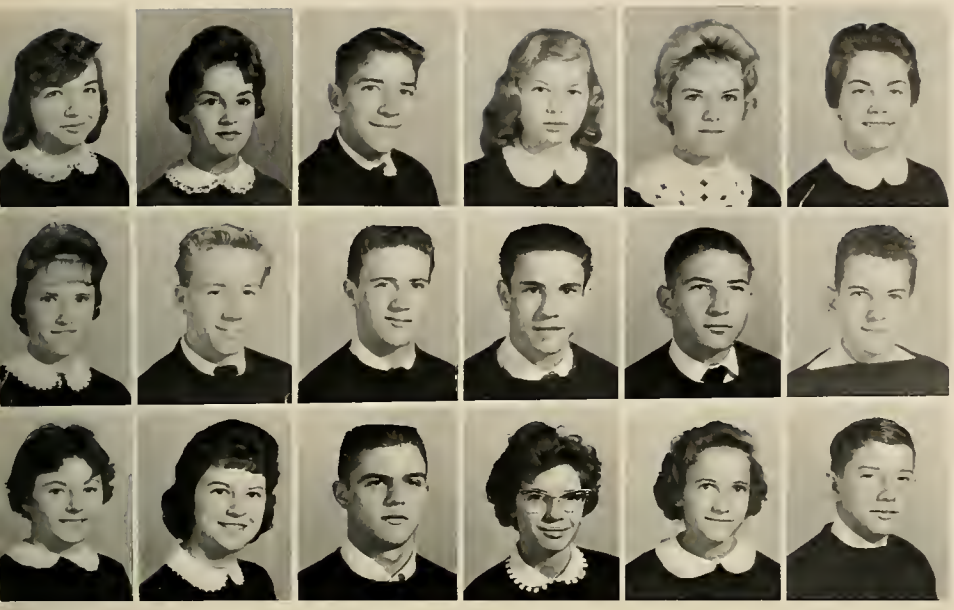

Betty Brinkley
Diane Britton
Tommy Brook
Peggy Ann Broughton
Constance Brown
Jeanne Brown

Pat Brown
Sandy Brown
Tom Brown
Herman Browning
Jon Brunson
William Bryant

Denny Buchanan
Nancy Buckner
Jerry Bullock
Barbara Bunn
Anne Burgess
Charles Burgess

Charles Burke
Linda Burner
Bobby Burnett
Robert Burroughs
Carol Bush
John Butler

LeRoy Butler
Vera Butler
Sandra Calhoun
Stanley Calhoun
Bobby Cannon
Richard Cantwell

Richard Capps
Bonnie Carawan
Terry Carawan
April Caraway
David Cardillo
Robert Carper

Charles Carr
George Carroll
Marshall Carter
Marjas Caskey
Gordon Casper
Don Castle

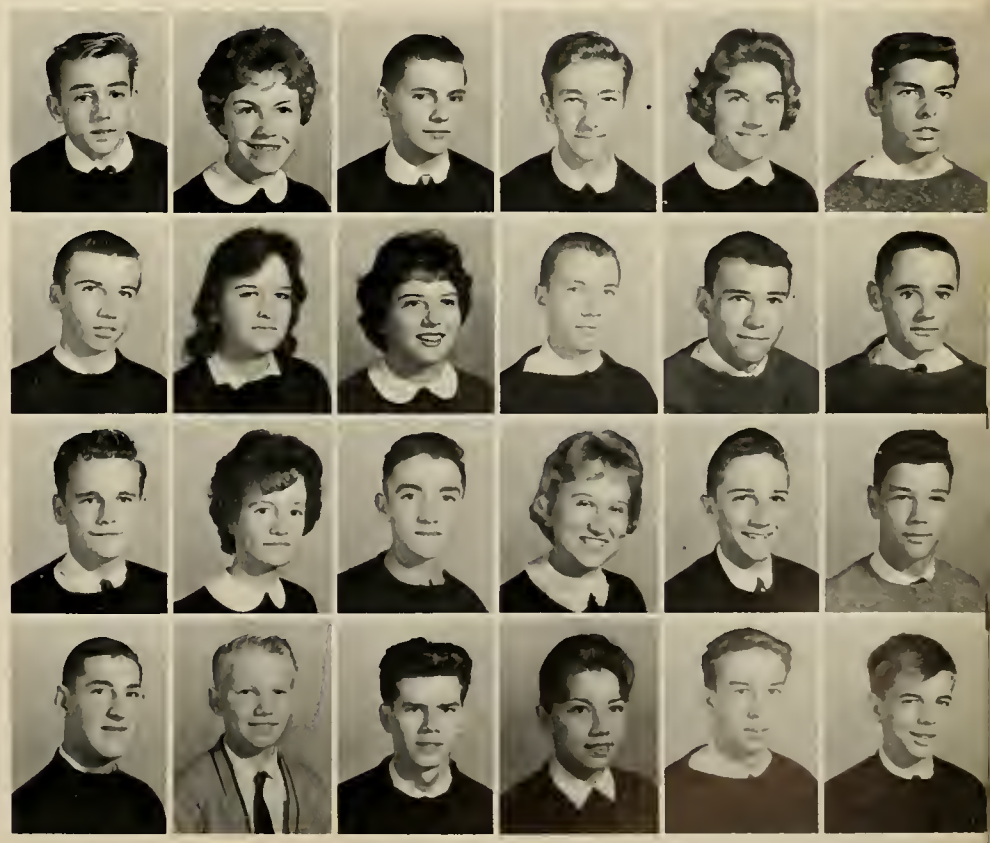

SOPHOMORES

Bill Caten
Dennis Cates
JoAnn Cauley
Bonnie Cavender
Gail Cayce
Cathy Ceshire

John Chaisson
Susan Chamberlain
Alison Chanik
Robert Chapman
Louis Chappell
Linda Charnock

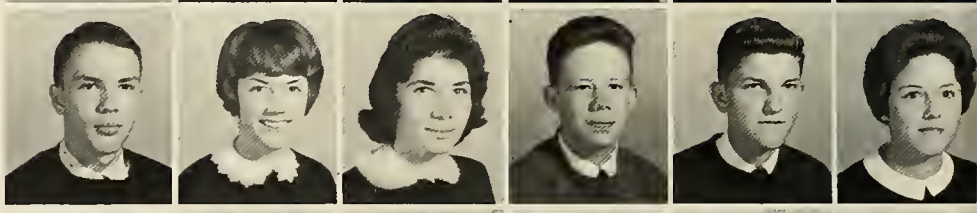

Michael Cherwa
Daniel Childress
Cecile Chisholm
Richard Chrisman
Sandra Churchill
Rodney Clabo

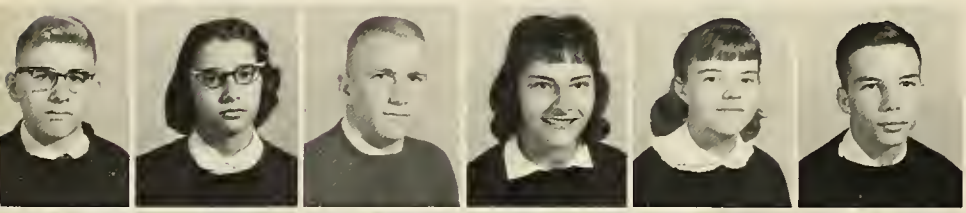

Ken Claire
Patricia Clark
Jimmy Clarke
Carolyn Claude
Judy Clayton
Jimmy Claxton

James Clemens
Judy Clifton
JoAnne Clukey
Barbara Coates
Ronnie Cofield
George Cogswell

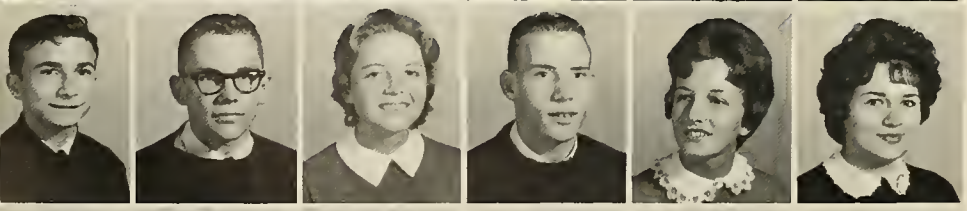

Pete Cole
Wayne Colleran
Barbara Colley
Clyde Collier
Linda Collier
Lorenda Collier

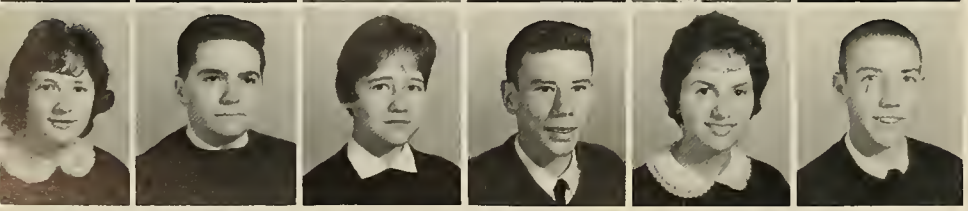

Audrey Collins
Robert Collins
Barbara Connor
Richard Conway
Angelena Constantine
Bill Cook

SOPHOMORES

Carol Cooke
Linda Cooper
Patricia Cooper
Pam Cornett
Jean Cornetta
Louisa Costenbader

Sue Cottle
Charles Coulborn
Ralph Coultice
Paula Coussens
Martha Cowand
Pat Cowden

Andrew Craddock
Maureen Craft
Karen Cresswell
Mike Crockett
Judy Cronk
Bonnie Croom

Bill Crowlins
Betty Anne Crunk
Joe Culwell
Sharon Cunningham
Charles Curtis
Johnny Dale

Peggy Dale
Donald Danielson
Dennis Dannazzo
Dennis Davenport
James Davenport
Joella Davenport

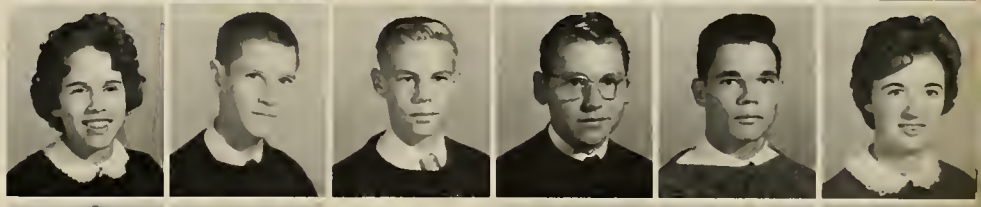

Susan Daves
Diane Davidson
Stanley Daives
Charlene Davila
Allen Davis
Robert Davis

Pete Day
Randy Dean
Becky Deauville
Carolyn Deaver
Edmund DeBary
Gena Deel

SOPHOMORES

Rena DeJoseph
John Dempsey
Fred Detterman
Eileen Dickerson
Candy Dixon
Mike Dobyns

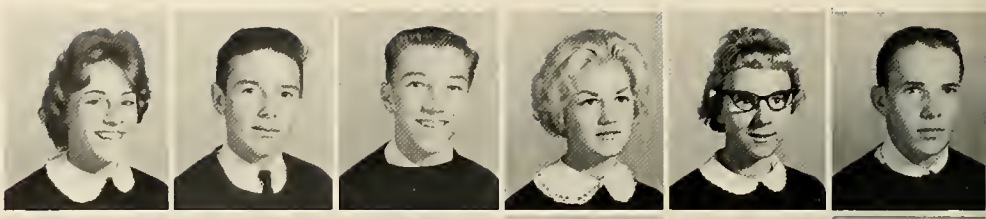

Bill Dodson
Bobby Donati
Martha Donnell
Bill Dorsey
Larry Dowdy
Nancy Dowdy

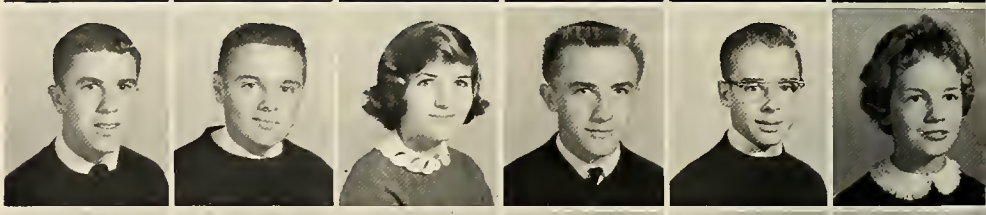

Jeannie Dozier
Harrison Dudley
Paul Duggan
Tommy Dunford
Janet Dunning
Claudia Duval

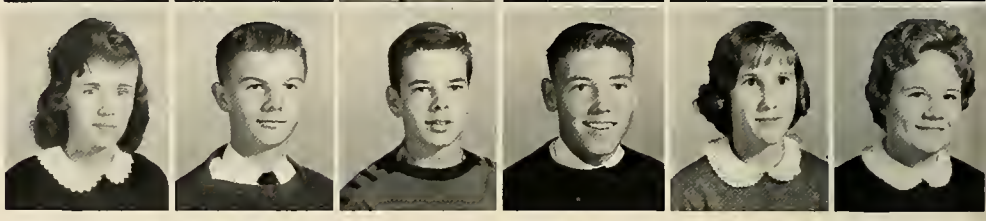

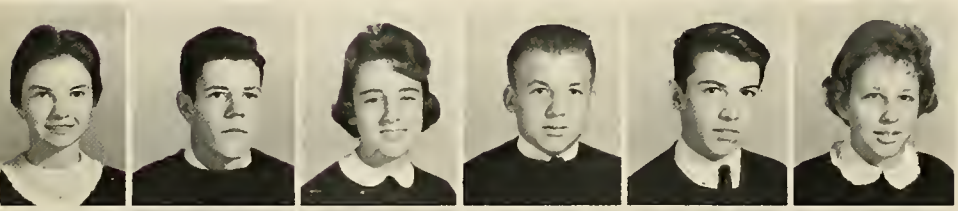

Carol Dyer
Rod Dyer
Brenda Eason
Vic Eason
Walter Edenton
Pat Edgerton

Sandy Edmisten
Bridgett Edwards
Katy Ege
Bill Ehrhart
Albert Eisenburg
Marshal Ellis

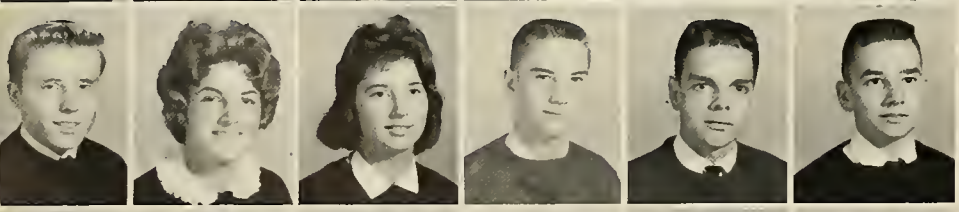

Barrie Emerson
Sally Emmett
Linda English
Tom Erickson
Tonie Estridge
Mike Eubank

Cathy Evans
Donald Evans
Sheila Evans
Bobby Faison
Patricia Falletta
Suzy Farcier

SOPHOMORES

Audrey Farmer
George Farrow
Zora Fentress
Julia Ferebee
Jay Ferguson
Remona Ferguson

Barry Ferrell
Betty Fletcher
Harold Fields
Allen Fincher
Joyce Fincher
Mike Fisher

Terry Fisher
Carol Flora
Nina Flora
Barbara Flowers
Judi Flowers
Phil Forbes

Sandra Forbes
John Ford
Richard Forest
Carolyn Fowlkes
Eric Fox
Patsy Fox

Elaine Foxwell
Ernest Franke
Billie Jo Freeman
Carol Freeman
Gary Freeman
Shirley Freeman

Ken Fudala
Lonny Gallagher
Suzanne Gambill
Thomas Garceau
Bill Garner
Helen Garrett

James Garrett
Barbara Garrington
Pat Garrow
Boyd Gavitt
Cecilia Gerloff
Becky Gettle

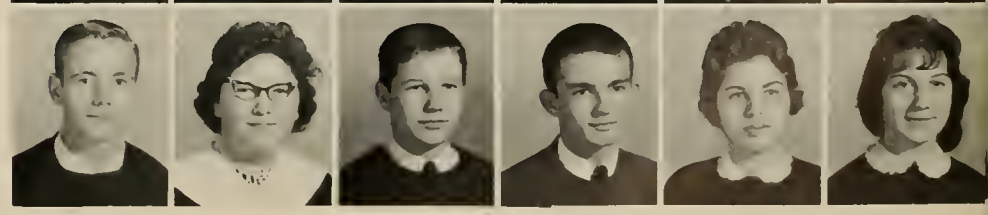

SOPHOMORES

Joan Gibbs
Kenny Gibson
Donald Gidley
Al Giglia
Bonny Gilbert
Betty Giles

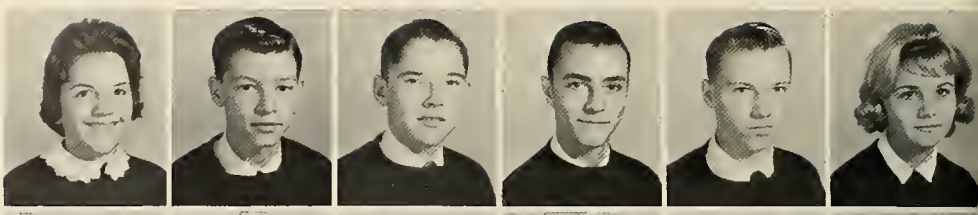

Gloria Gilliam
Sandra Gilson
Johnny Gimbert
Jewel Glisson
Mary Gordon
Linda Graffy

Phyllis Graham
Billy Greaves
Thomas Green
Virgie Gregory
Clyde Griffen
Jan Griffith

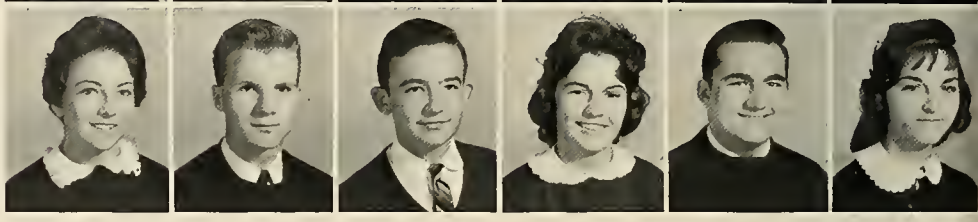

Patsy Grimes
Audrey Grover
Kenneth Grubbs
Kathy Guichard
Judy Haddock
Robert Haley

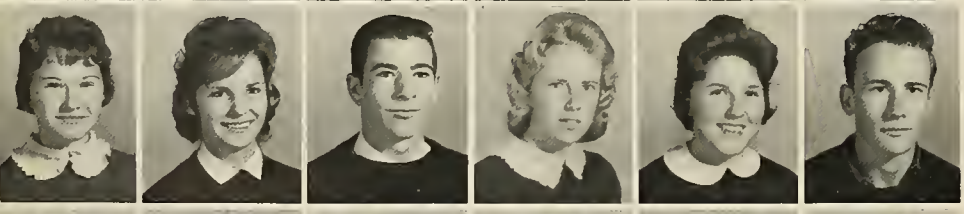

Judy Halstead
Elaine Hamlett
Richard Hamlin
Susan Hammer
Addie Hanna
Gerald Hansen

Joe Harlow
Aileen Harmon
Barbara Harper
Dick Harper
Nancy Harrell
Marcia Harrier

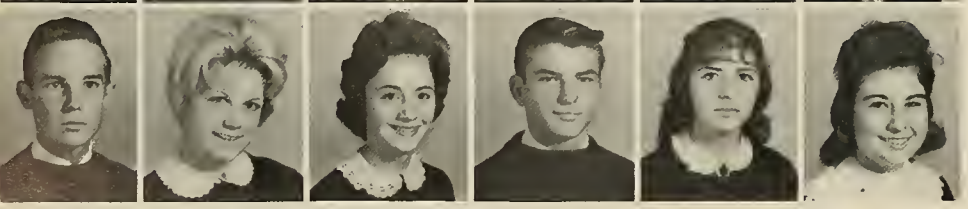

Ronald Harrington
Cathy Harris
Jane Harrison
Robert Harvey
Christine Harvey
Loni Haskin

SOPHOMORES

Gary Hatch
Brian Hatheway
Linda Havens
Bill Hawkinson
Mike Hayes
James Heath

Walter Hedge
Donna Hedgepath
Anne Heflin
Laurie Heilman
Harold Helms
Charles Hembree

Christine Hemming
Jimmy Henderson
Nina Henderson
Tom Hendrickson
Joan Hendrix
Ronald Henley

Dorothy Hennigan
Linda Hensley
Carole Herzke
Robert Hess
Mickey Hessel
Don Hewett

Carla Hickman
Pam Highsmith
Larry Hightower
Nancy Hilburn
Ronnie Hilburn
Vivian Hill

Larry Hilliard
Glenn Hilton
Clyde Hines
Corky Hissong
Bobby Hitt
Carol Hodges

Judy Hodges
Cheryl Hod
Gloria Hogge
Pam Hogue
Carolyn Holder
Barbara Holland

SOPHOMORES

Kay Hollaway
Lonnie Holly
Helen Holliday
Bill Holmes
William Holt
Terry Holtzman

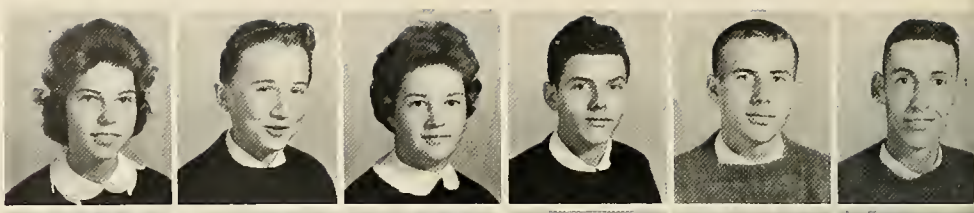

JoAnne Horeis
Carol House
Frances Howard
Robert Howard
Linda Howell
Russell Howell

Bob Howerin
Allie Hudgins
Mary Fran Hughes
Pat Hughes
Robert Hughes
Marcus Hulings

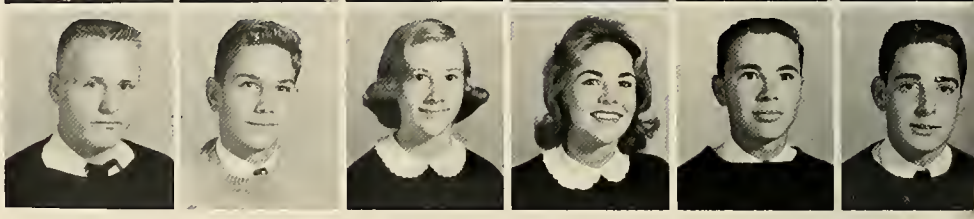

Steven Humphries
Marilyn Hutchins
Linda Hurdle
Carol Ingram
Pat Ingram
Gay Ivers

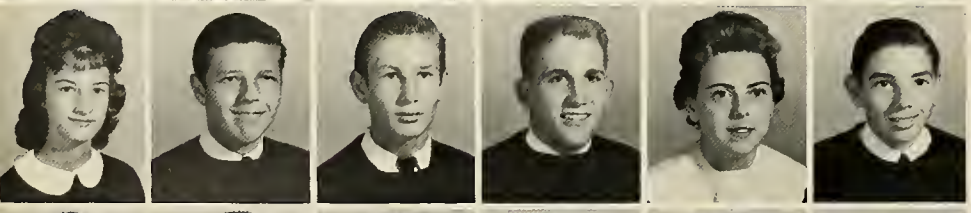

Jeanne Ives
David Jackson
Timothy Jerrell
Ralph Jenkins
Pamela Jennette
Doug Jennings

Jerry Johnson
Richard Johnston
Edith Jones
Evelyn Jones
Gary Jones
Norman Jones

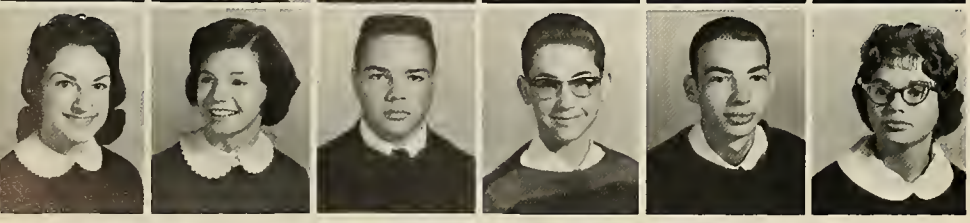

Diane Jorjorian
Kathy Joy
John Joyce
Oliver Joyner
John Judge
Susan Kadas

SOPHOMORES

Cheryl Kaetzel
Kathy Kamps
Henry Kaufman
Jackie Keeney
Phillip Keeter
Pam Keiber

Judy Keller
Susan Kelly
Suzanne Kelly
Bill Kerber
John Kern
Lee Kerr

Sandy Keyser
Robert Kieffer
William Kight
Ralph Killian
Helen King
Richard King

Steve Kinnie
Joanne Kishbaugh
Julie Koelenbeck
Billy Krantz
Ugie Kreismanis
Anna Kroll

Ronnie Kull
Frank La Chance
Frank La Grange
Laura La Fox
Judy La Hay
Alma Gene Landolf

Benny Lane
Pat Lane
Pat Lanning
Sandra Law
Elaine Lawler
Judy Layden

Sharon Leary
Rodney Paul Leddy
Donald Lee
Lynda Lee
Nelson Lee
Ruth Leedon

SOPHOMORES

Rollean Leggett
Larry Legum
Jackie Lemley
Marag Lesaos
Joyce Lester
Tommy Levitt

Patricia Lewis
Phil Lewis
Syble Lewis
Don Lips
Sharon Litchfield
Carol Little

Jeanne Lounsberry
Janice Love
Pat Lucas
Mary Lund
Geraldine Lupton
Richard McAndrew

Mary McAuslan
Elaine McBride
Bruce McCaulsland
Anita McClain
Barbara McClellan
Charlotte McClellan

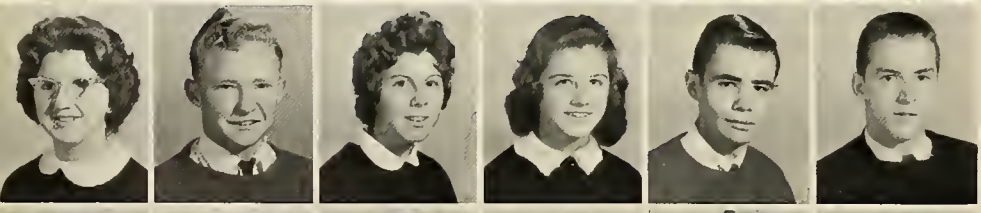

Jackie McClellen
Ken McCool
Carolyn McCoy
Janice McCoy
Terry McCoy
Eddie McGee

Jack McGinnis
Bill McGlamery
Sharyn McGrath
Jimmie McKewen
Betty McLaughlin
Sandra McNeill

Richard McMahon
Charles McMurray
Darlene McTaggart
Judy Maggio
Carol Magaroski
Carolyn Madison

SOPHOMORES

Ellis Malabad
Harvey Marshall
Jeanne Carryl Marshall
Scott Marshall
Pat Marthcutte
Betty Martin

Bryan Martin
Judy Martin
Whit Martin
Samuel Martinette
Carmen Martinez
Barbara Matejack

Floyd Matthews
Joe Mattox
James Matyiko
Barbara Maxwell
Robert Mayfield
Steve Mayo

Leonardo Mazzel
Larry Meager
Regina Melton
Karen Messina
Mike Messina
Vern Meyer

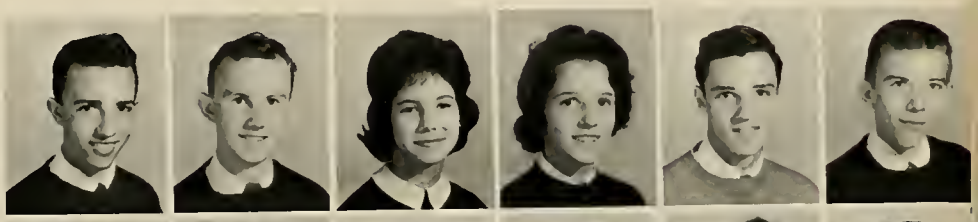

Judy Miessau
Johnny Miles
David Miller
James Miller
Roxie Miller
Tommy Miller

Donald Milner
Mary Mitcham
Stephanie Modlin
Abel Moore
James Moore
Jeanne Moore

Judy Moore
Wayne Morey
Tom Morgan
Sue Morrell
Connie Morris
Pat Morris

SOPHOMORES

Marilyn Moser
Margaret Moulton
Betty Mulder
Teddy Mulkey
Douglas Munden
Barbara Murphy

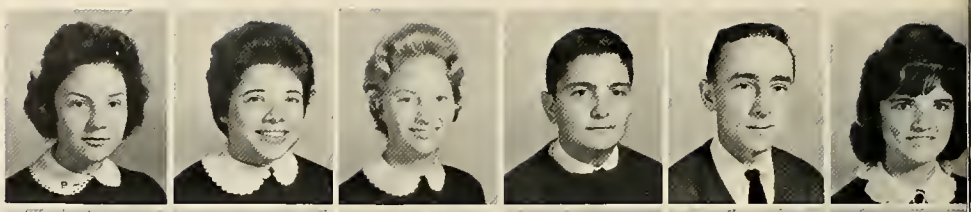

Leslie Mustin
Jerry Myers
Peggy Myers
Claudette Neal
Earl Neal
Kathleen Nearman

Nancy Neathery
Carol Nevins
Mary Newman
Harold Newsome
Mac Newton
Anne Nichols

Gail Nilsen
Sandra Nipper
Patricia Nivens
Jimmy Nixon
John Nixon
Richard Nolan

John Norris
Shannon Norris
Marlene Nutter
Pat Oakley
Buster O'Brien
Susan Odening

Tim Odening
Karen O'Grady
Dorothy Ohman
Lynn Oliver
Terry Onspaugh
Suzanne Osborne

Dennis Ostman
Jeanne Overstreet
Wayne Overstreet
Lawrence Overton
Linda Owens
LeRoy Pace

SOPHOMORES

John Pachico
Thomas Padrick
Linda Painter
Lynette Pallett
Judy Palmer
Robert Palombo

Sandra Parke
Elaine Parkinson
Barbara Parker
Linda Parker
Carol Paulsen
Helen Pavey

Betty Paxson
Bill Payne
Nancy Payne
Stewart Payne
Joe Peccia
Joe Pecsek

Don Pennington
Vera Pennington
Patsy Perkins
Helen Perry
Teresa Peters
Bonnie Peterson

Larry Petty
Beverly Pflueger
Diane Phelps
Frances Phillips
Nelly Pimentel
Beth Pitt

Robert Pollard
Delores Porter
Jim Bob Porter
Joe Porter
Van Presson
Russel Pritchard

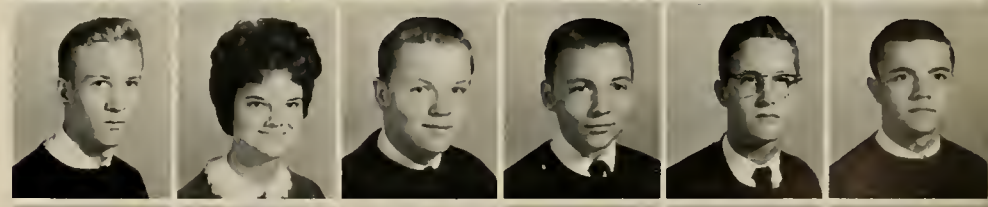

Ruth Pruitt
Bill Quinn
Danny Rabb
Carol Ralston
Lenny Ransdell
Carol Ransom

SOPHOMORES

Luther Reesen
John Reese
Carla Rehnback
Bob Reithknecht
Catherine Rentsch
Mary Reveley

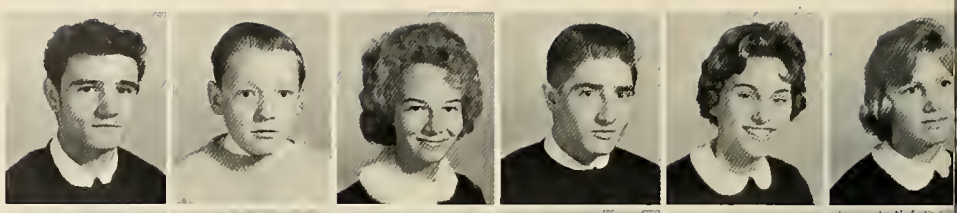

Marla Rice
Edgar Richard
Gail Richard
Donna Richardson
Francine Richardson
Ronnie Richardson

Tommy Ridings
Robert Riggs
Barbara Riley
Ronnie Rineer
Patsy Roache
Joe Robbins

Lawrence Robert
Sara Roberts
Jeanette Robinette
Dennis Robinson
JoAnn Rodes
Burlin Rogers

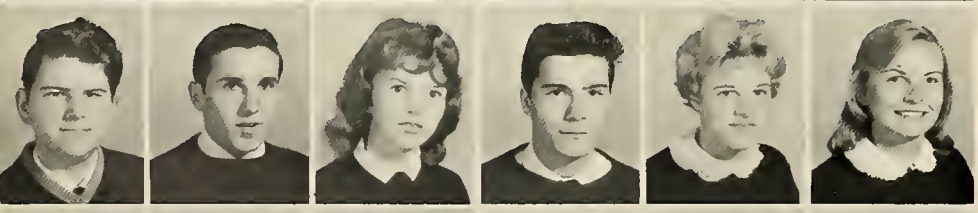

Harry Rogers
Wayne Rodgers
Jacqueline Rogers
Jimmy Rogers
Cecile Romer
Elaine Roosendaal

Rita Root
Anne Ross
Joannie Ross
Paul Ross
Theresa Rountree
Carole Royall

Karin Rucker
Melody Rucks
Cloite Rudacil
Donald Russell
George Sandifer
Cindy Sanford

SOPHOMORES

Frances Sansone
Patricia Saunders
Jerry Schappacher
Judy Schmidt
Mike Schmidt
Mike Schmidt

Sherrell Schuler
Shannon Schweler
Joe Sciortino
Brenda Scott
Norman Scurria
Shirley Seay

Pat Seegers
Ralph Seery
Phyllis Seigler
Warren Sexton
Sharon Seymore
Ronald Shackleford

Rose Shaw
David Shonerd
Lois Shorter
Eddie Shuford
Diane Sidall
Steve Siegfried

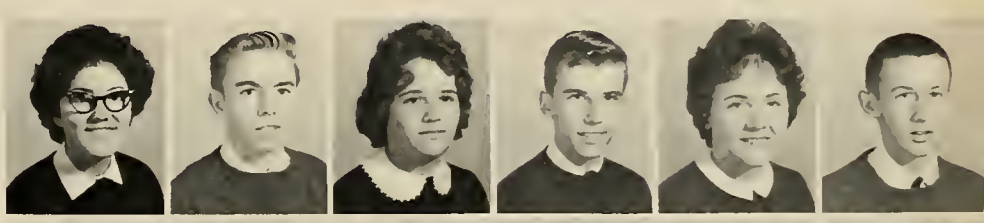

Danny Simmons
Steve Simms
Bill Simpson
Debra Simpson
Mike Singer
Richard Sirginson

Dottie Sisson
Diane Skaggs
Sherry Sloan
Barbara Smith
Don Smith
Gail Smith

Johnny Smith
Rebecca Smith
Russell Smith
Marlissee Snuffin
Dianne Snyder
Irving Snyder

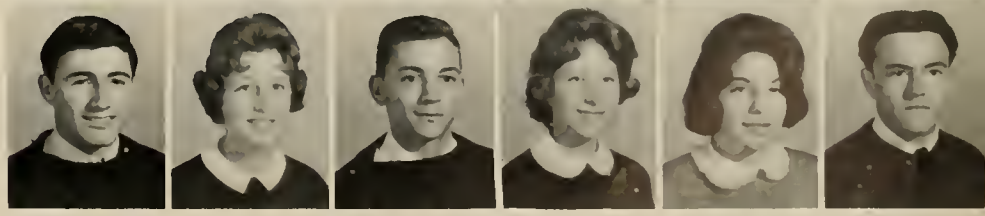

SOPHOMORES

Alan Spence
Jean Spence
Richard Spence
Carol Spencer
Warren Spencer
Gloria Spivey

Ronald Sprinkle
Pam Stadler
Lynn Stanatis
Charles Stamm
Earlene Stanley
Ronald Stansbury

Peggy Starke
Hal Stata
Ronnie Stavler
Anne Stebbins
Delores Steele
Jimmy Stephenson

Best wishes in school. Good luck in english next year
Hal Stata
64th

Benjy Steverson
Bill Stewart
Cathy Stewart
Carol Stimson
Pam Stokes
Susan Stokes

Madeline Stall
Joe Stonic
Sue Strew
Brenda Strouse
Carol Stubblefield
Tanya Stuckey

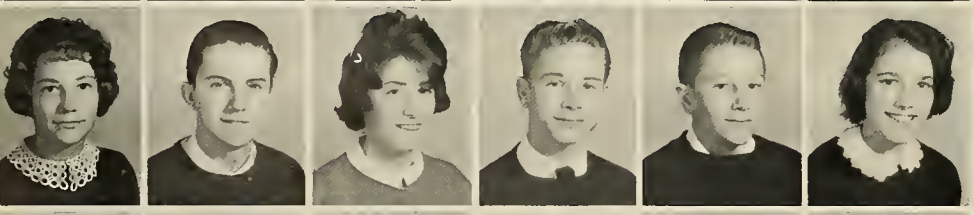

Ruby Sturtevant
J. L. Styron
Rose Sullivan
Bill Sumrall
Daniel Swain
Kathleen Swenson

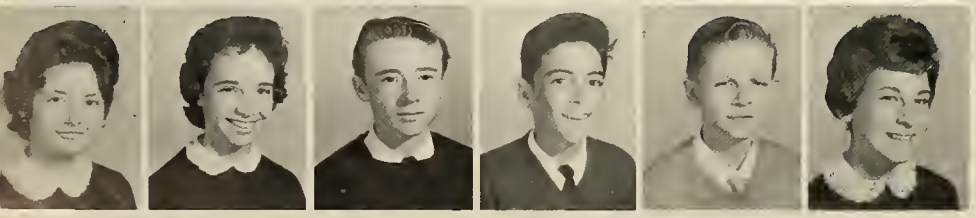

Darlene Swift
Marilyn Tate
Billy Tatum
Gary Taylor
Preston Taylor
Susan Tayloe

SOPHOMORES

Steve Templer
Dwight Terrell
Bill Terry
Janet Thimes
Sylvia Thomas
William Thomas

Carol Thomson
Janet Thompson
Teryl Thornton
Barbara Thurman
Becky Timmerman
James Todd

Pam Tompkins
Gene Tracy
Joe Trammel
Aubrey Treakle
Buddy Treakle
Bill Trenkle

Jimmy Troutman
Dennis Truesdale
Max Tuck
Irving Tuck
Gilliam Tucker
Bill Turner

Dorothy Turner
Pam Turner
Rena Turner
Nancy Turpin
Karen Tuttle
Frances Twiford

Page Twiford
Richard Twiford
Cheryl Tyre
Richard Ulrich
Jerry Valianos
Doug VanGement

Janet VanHorn
Marianne VanNieuwenhuise
Bobby Van Voorhis
Wallace Vaughn
Caryl Vignoli
Margaret Vizthum

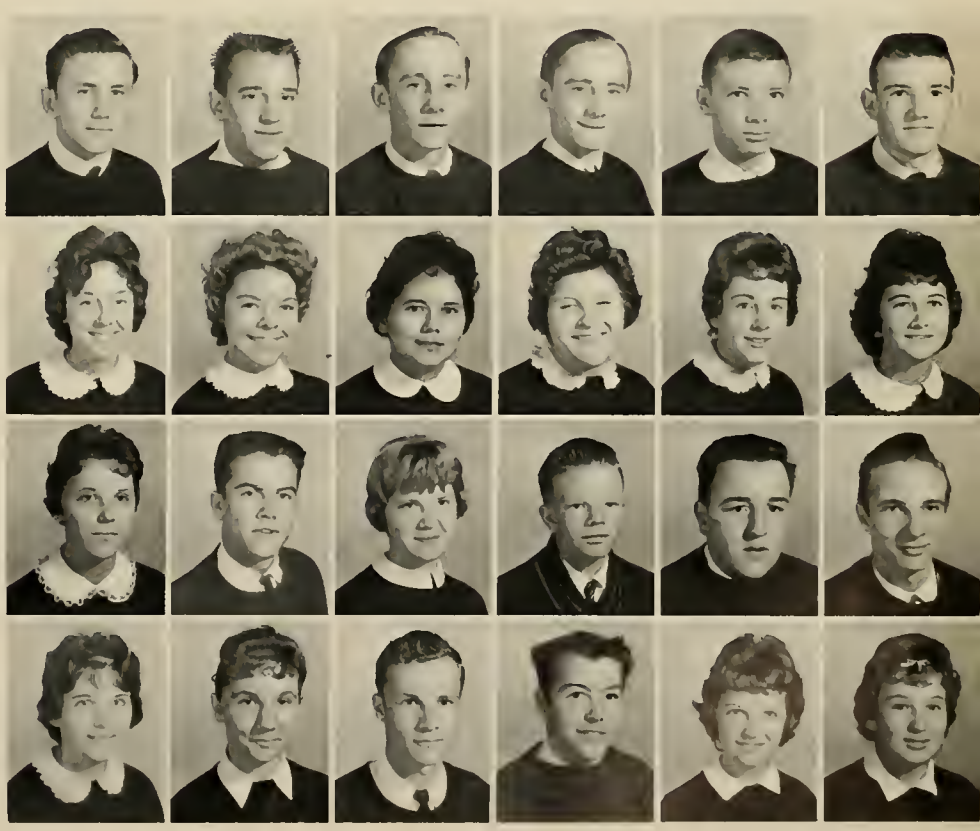

SOPHOMORES

David Voliva
David Voorhes
Rodger Vorce
Mike Wade
Pat Wade
Brenda Waff

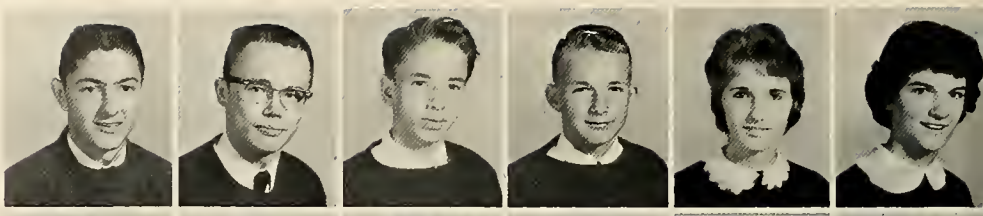

Linda Wagner
Ronald Wakeham
Allen Walker
Bobby Walker
Carole Walton
David Ward

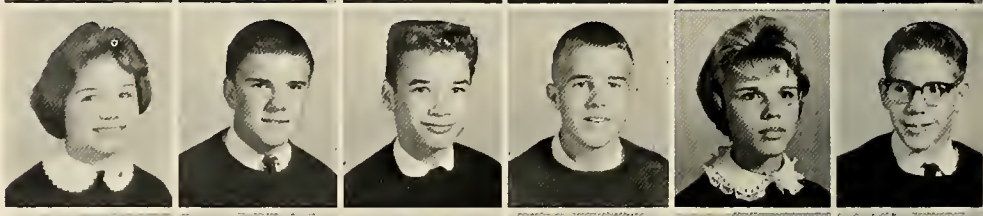

Sharon Ward
Brent Warford
Earl Warren
Ray Waterfield
Connie Waters
Charles Weaver

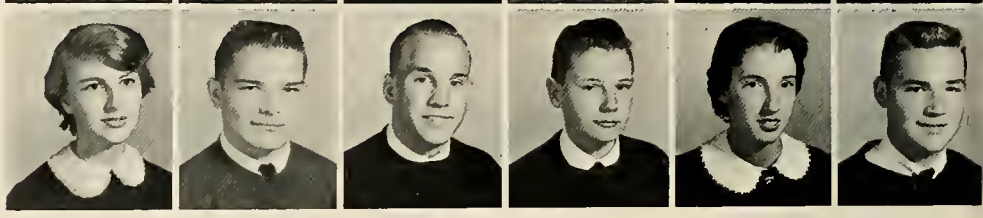

Claudia Welch
Nick Werle
Jim Wester
Dian Weston
Allen Whichard
Molly White

Stephen White
Steve White
Estelle Whitehurst
Franklin Whitehurst
Mary Whitehurst
Thelma Whitehurst

David Whitbeck
Pam Whitney
Darlene Wilber
Charlie Wilbourne
Betsy Wildridge
Bruce Wilkerson

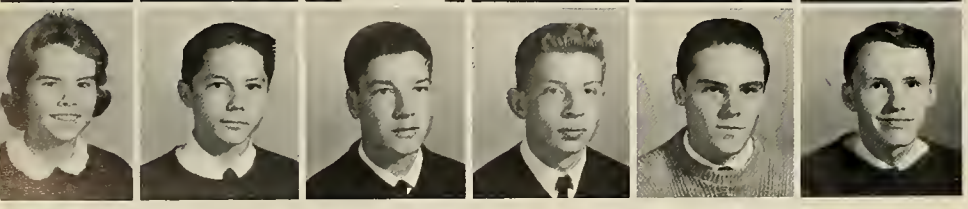

Jeanne Wilkerson
Jim Wilkins
David Willet
Bill Williams
Calvin Williams
Daryl Williams

SOPHOMORES

Donna Williams
Irene Williams
Joyce Williams
Kay Williams
Linda Williams
Robert Williams

Jackie Willis
Mike Willis
Pat Willis
Sandra Willis
Barbara Wilson
Cheryl Wilson

Frieda Wilson
Linda Wilson
Sharon Wilson
Tommy Wilson
Connie Winfield
Richard Winfree

Mary Anne Winter
Donna Winters
Sharon Wittig
Breck Wood
Dennis Wood
Jeanne Wood

Tim Wood
Wendy Wood
Shirley Woodruff
Ethel Woody
Juanita Wright
Sue Wright

Tommy Yancey
Bill Zatarian
Jayne Zutavern
Cheryl Zuzolo

Senior Statistics

NANCY ACKISS—S.C.A. Representative 1; Executive Council 2; Keyette Club 2,3,4, Board of Directors 2, Vice-President 3, President 4; Honor Court 2,3, Secretary 3; Homeroom President, Steering Committee 2, Vice-President 3; Sophomore Hall of Fame, Best All-Around; Senior Prom Committee.

LeLAND ALLEN—French Club 1,2; J.V. Football 1,2; Sigma Phi Hi-Y 3,4; Prom Committee 3.

SANDRA ALLRED—Homeroom Vice-President 3; Bible Club 2,3; F.B.L.A. Club 3; PAGE Staff 3; Future Nurses 3; D.E. Club 4.

RAYMOND CHAMBERS ALMOND JR. — Homeroom President 2; Steering Committee 2,3,4; Varsity Wrestling Team 2,3,4; Track Team 4; Varsity Club 4; Prom Committee 2,3,4; Spanish Club 2; S.C.A. Representative 3, S.C.A. Convention 3; Model General Assembly 3,4; Sigma Phi Hi-Y 2,3,4, Secretary 3, Outstanding Junior 3, President 4; Candy Cane Ball Committee 4; Hi-Y Conference 4; Hi-Y Retreat Co-Chairman 4.

PAUL AMATO—J.V. Basketball 1,2; Varsity Basketball 3,4; J.V. Football 2; Varsity Football 3; S.C.A. Representative 2,3, Alternate 4; Homeroom Treasurer 4; Sigma Phi Hi-Y 3,4.

JAMES AMBURN—Aviation Club 3; Band 3,4.

THOMAS AMMONS—S.C.A. Representative 4; Homeroom President 2; Vice President 3; Steering Committee 2,4; J.V. Football 2; Varsity Track 2,3,4; Indoor Track 2,3,4; Sophomore Hall of Fame, Best Personality; Sigma Phi Hi-Y 2,3,4; Treasurer 3; I.C.C. Representative 4; Outstanding Junior; Model General Assembly 3,4; President Hi-Y, Tri-Hi-Y Council 4, Vice President of Norfolk Council 4; Candy Cane Ball Committee 4.

MARILYN ANDERSON—Homeroom Vice-President 2,3; Trinity Tri-Hi-Y 3,4; Keyette Club 4; Chaplain 4; Beta Club 4; French National Honor Society 4.

MARLENE ARMOUR—S.C.A. Representative 1,2; Junior Class Vice-President 3; Homeroom Vice-President 3, President 4; Steering Committee 2,3,4; Prom Committee 2,3,4; J.V. Cheerleader 2; Powder Puff Football 3,4; Trinity Tri-Hi-Y 1,2,3,4; Reporter 2, President 4; Model General Assembly 2,3; Hi-Y Conference 3; Retreat Co-Chairman 4; Keyette Club 2,3,4; Pre-Convention 3; Tidewater District Secretary 4; Hall of Fame, Most Popular, 2,4; Girls State 3; Homecoming Court 4; Ruritan Bowl Queen 4.

MARY ELLEN ARNDT—Transfer from Virginia Beach.

ELIZABETH ATWOOD—S.C.A. Representative 1; F.B.L.A. 2; Coronet Tri-Hi-Y 3,4; Co-Historian 4; D.E. Club 4.

AMY AUSTIN—Transfer from Granby; French National Honor Society 4; Athena Tri-Hi-Y 4; Powder Puff Football 4.

DIANA AUSTIN—Transfer from Maury; Powder Puff Football 3; D.E. Club 4.

CAROL BAILEY—Transfer from Norview; Athena Tri-Hi-Y 4.

GLORIA BAKER—Pep Club 2,3,4; S.C.A. Representative 4; Steering Committee 4; D.E. Club 4.

VELMA BAKER—Homeroom Vice-President 1, Secretary 2; S.C.A. Representative 1,2,3; G.A.A. 1,2; Bible Club 2; Future Nurses Club 2,3,4, Secretary 3, Vice-President 4; Powder Puff Football 4.

WOODROW BAKER JR.—D.E. Club, 2nd Vice-President 4.

GRACE BAMFORTH—J.V. Cheerleader 1,2, Co-Captain 2; Varsity Cheerleader 3,4, Co-Captain 4; Homeroom Vice-President 1; Prom Committee 1,2,4; S.C.A. Alternate 1, Representative 2, State Convention 2; Latin Club, President 2; Quo Vadis Tri-Hi-Y 2,3, Vice-President 2,3; Keyette Club 2,3,4, Historian 2, Treasurer 3; Annual Staff 2,3,4, Jr.-Co-Business Manager 2, Jr.-Co Editor 3, Co-Editor 4; Cavalier Capers 2,3; Beta Club 3,4, Secretary 4; National Honor Society 4; Steering Committee 2; President of Junior Class; Girl's State; Outstanding Junior Girl; Outstanding Tidewater Girl 4; Sophomore Hall of Fame, Most Studious; Senior Hall of Fame, Best All Around; Homecoming Queen 4.

CAROLE BARNES—Transfer from Fort Myers; S.C.A. Representative 2,3,4; Future Teachers Club 2,3; I.C.C. Representative 2,3, Chaplain 3; Prom Committee 2,3,4; Homeroom Treasurer 2, Vice-President 3; Steering Committee 2,3,4; Cavalier Capers 3,4; Mixed Chorus 2, A Cappella Choir 3,4.

SANDRA BARNES—Homeroom Secretary 1, Treasurer 2, President 3; Steering Committee 3; Future Teachers Club 2,3,4; State Convention 3, I.C.C. Representative 4; Prom Committee 3; S.C.A. Alternate 4.

TIMOTHY BARROW—French Club 1,2; Key Club 3,4, Secretary 4; Beta Club 3,4; National Honor Society 3,4, President 4; Homeroom Vice-President 1, President 4; Steering Committee 4; S.C.A. Representative 2, Alternate 3; Boy's State; Varsity Club 3,4; Secretary 4; J.V. Football 1,2; J.V. Basketball 2; Track 2; Varsity Football 3,4.

ELIZABETH BERNARD—Homeroom Vice-President 1, President 2, Secretary-Treasurer 3, Vice-President 4; Steering Committee 2; Miss Princess Anne Contest 2,3; Quo-Vadis Tri-Hi-Y 3,4; Prom Committee 3, National Thespians 4, President 4; Senior Hall of Fame, Best Looking.

JOHN BISSETT—Art Club 1; D.E. Club 3.

LeLAND BLEHM—Sigma Phi Hi-Y 2,3,4; Spanish Club 2; Sophomore Hall of Fame, Most Athletic, Senior Hall of Fame, Best Dressed; Varsity Club 1,2,3,4; Varsity Track 1,2,3,4; J.V. Football 1,2; Varsity Football 3,4; Sophomore Class Reporter 2.

CONRAD S. BOISVERT—Young Democrats Club 3; Latin Club 4.

PATRICIA BOND—French Club 1,2; S.C.A. Representative 1,2,3; Prom Committee 2; Keyette Club 2,3; Trinity Tri-Hi-Y 3,4; Annual Staff 3.

KAREN BOOTHE—Band 1; F.B.L.A. 4.

DELORES BRADBERRY—Athena Tri-Hi-Y 1,2,3,4, Reporter 3,4, Historian 4; Homeroom Treasurer 1, Steering Committee 1, PAGE Staff 4.

WILLIAM BRADLEY—J.V. Football 1, J.V. Baseball 1; Glee Club 2; Sigma Phi Hi-Y.

SHERON BREON—J.V. Cheerleader 1,2; Varsity Cheerleader 3,4, Co-Captain 4; Theta Tri-Hi-Y 2,3,4, Reporter 3; Hi-Y Conference 3; Senior Hall of Fame, Most School Spirited; Ruritan Bowl Court 4; Homecoming Court 4.

BRUCE BRIGHT—Homeroom treasurer 2, President 4; Steering Committee 4; F.B.L.A. 2; PAGE Staff 3,4; Sigma Phi Hi-Y 4.

JUDY DIANNE BRIM—Homeroom Secretary 1; Secretary of Junior Class 3; Steering Committee 3; S.C.A. Representative 3; Quo Vadis Tri-Hi-Y 2,3,4; Keyette Club 3,4; Girl's State 3; Annual Staff 3,4; Jr. Co-Business Manager 3, Co-Business Manager 4; Senior Hall of Fame, Friendliest.

BRIAN BRINKLEY—Homeroom Vice-President 1, President 2, Vice-President 3, Steering Committee 2; J.V. Baseball 1; Varsity Baseball 2; J.V. Basketball 1,2; Varsity Basketball 3,4; Varsity Tennis 3,4; Varsity Club 2,3,4.

Senior Statistics

ROGER BRINN—Transfer from Fork Union; Track Team 3,4, I.C.C. Representative 4.

MITCHELL BRODY—Chess Club 3,4; S.C.A. Representative 3; Scholastic Team 3; French National Society 4; Homeroom Treasurer 4.

HAROLD CLIFFORD BROWN, JR.—German Club 2; National Latin Exam 2,3,4, Second place 2, First place 3; Debate Team 2; Page Staff 3; Annual Staff 4, Copy Editor 4; Last Will and Testament Committee 4; Beta Club 3,4, Treasurer 4; National Honor Society 3,4; Latin Club 2,3,4, President 4; Key Club 3,4, Historian 4, Sergeant-at-Arms 4; Senior Hall of Fame, Most Intelligent.

RUTH BROWN—Transfer from East Greenwich High; Dramatics Club 3; Scepter Tri-Hi-Y 3,4.

PATRICIA BROWN—Homeroom Secretary 1, Vice-President 2, Secretary 4; S.C.A. Alternate 1,2, Representative 3; Quo Vadis Tri-Hi-Y 2,3,4; I.C.C. Representative 3, Treasurer 4; Pep Club 2, I.C.C. Representative 2; I.C.C. President 3,4; Drill Team 2,3; Sergeant-At-Arms 2; Beta Club 3,4; National Honor Society 3,4; Prom Committee 3.

JUDITH ANN BRYANT—French Club, 1,2; Bible Club 1,2,3,4, Secretary 4; S.C.A. Representative 2; Homeroom Treasurer 3, Radio Electronics Club 3; Young Republicans Club 3.

JOHN C. BUCK—Track and Field Club 1; Future Teachers Club 4; S.C.A. Representative 4; Sigma Phi Hi-Y 4.

NANCY BUDNICK—Transfer from McLean High; Debate Squad 4; Athena Tri-Hi-Y 4.

THELMA BUYRN—D.E. Club 4.

NANCY CALDWELL—French Club 1,2; Trinity Tri-Hi-Y 1,2,3,4; Homeroom Vice-President 1, President 3,4, Steering Committee 3,4; Prom Committee 2,3; A Cappella Choir 3,4; Virginia All-State Chorus 3,4; Eastern District All-State Chorus 3,4; Madrigal Singers 4.

FRAN CAMERON—Latin Club 2, Treasurer 2; Band 2; Future Nurses Club 4.

NITA CAPPS—Homeroom Secretary 1; Future Teachers Club 2; Spanish Club 3; Drill Team 4; Theta Tri-Hi-Y 4.

CAROL CARSON—Future Nurses Club 1; S.C.A. Executive Council 4; Page Staff 4.

HERBERT CARTWRIGHT — Transfer from Sunbury High School.

WILLIAM CASTLE—Varsity Track 1,2,3,4; J.V. Football 1,2; Wrestling 4; Beta Club 3,4; National Honor Society 3,4; Key Club 3,4; School Spirit Committee 3,4; Varsity Club 2,3,4, President 4.

DEBORAH CLARK—French National Honor Society 3,4; National Honor Society 4; Coronet Tri-Hi-Y 4; Homeroom Treasurer 4; National Latin Exam.

BRUCE CLARKE—Future Farmers Club 1,2,3, Secretary 3; Radio Electronics Club 2,3.

DAVID CLAUDE—Band 2,3; French Club 2,3,4 Reporter 3, President 4; Chess Club 3,4 I.C.C. Representative 3, President 4; Sigma Phi Hi-Y 3,4; S.C.A. Executive Committee 4; Homeroom Treasurer 3; School Spirit Committee 4; Senior Day Committee 4; A Cappella Chorus 4; Eastern District All-State Chorus 4.

RICHARD COLLIER—Transfer from Fishburne Military School.

RONALD COLLIER—Sigma Phi-Hi-Y 4.

WILLIAM COLBY—D.E. Club 4.

ANITA COOPER—Future Homemakers of America 1,2; Beta Club 3; F.B.L.A. 3; Prom Committee 3.

CHARLES COX—Transfer from Wakefield High; Sigma Phi Hi-Y 4; Homeroom Treasurer 4.

CHERYL COZZENS—Pep Club 2,3; Bible Club 3; Girls Chorus 3, Mixed Chorus 4; Young Republicans Club 3.

CHARLES CRAMER—Transfer from George Washington High.

CAROLYN CREWS—Pep Club 2; Future Homemakers Club 2,3,4; Treasurer 3, Vice-President 4, I.C.C. Representative 4; Future Business Leaders 2,3,4 Vice-President 4; Athena Tri-Hi-Y 4.

HERBERT CULPEPPER—S.C.A. Representative 1; J.V. Football 1; J.V. Baseball 1; Track 1; Varsity Football 2,3,4; Varsity Club 2,3,4.

CAROLYN DANNER—Transfer from Woodstock High; Coronet Tri-Hi-Y 3,4, Corresponding Secretary 4; Ruritan Bowl Court 4; Homeroom Vice-President 4.

WILLIAM DALEY—Chess Club 3,4.

ELIZABETH DAVIDSON—Homeroom Secretary 2.

LINDA DAVIS—Transfer from Cardinal High.

NANCY DAVIS—Bible Club 1,2,3; Pep Club 2; Scepter Tri-Hi-Y 3,4; Candy Cane Ball Committee 4; Page Staff 4; Mixed Chorus 4.

PAULETTE DAVIS—Latin Club 1; Pep Club 2; Future Nurses Club 2,3,4 I.C.C. Representative 3,4, Historian-Parliamentarian 4; Scepter Tri-Hi-Y 3,4, Sergeant-at-Arms 4; Powder Puff Football 4; Homeroom Treasurer 4.

RUTH DeBOER—F.B.L.A. 3; D.E. Club 4.

DIANE DENSON—Transfer from Granby High; Girl's Chorus 3; A Cappella Chorus 4; Coronet Tri-Hi-Y 3,4; Drill Team 4.

BARBARA DORSETT—Transfer from Cradock High; Kennedy Club 3; Annual Staff 4.

GAYLE DOSS—Theta Tri-Hi-Y 3,4; Future Teachers Club 3,4 State Convention 4; Senior Play 4; National Thespians 4.

LOUIS DOUGHTY—J.V. Baseball 1; Varsity Baseball 2,3,4.

LINDA DRYE—D.E. Club 3,4; Future Nurses Club 3.

VICKI DUDLEY—Homeroom Secretary 1; Future Teachers 2,3.

DANIEL DUNFORD—Transfer from Norwich Free Academy.

JOHN DUNN—Transfer from Cradock High.

LINDA DURHAM—Future Teachers 2,3,4 Vice-President 4; Quo Vadis Tri-Hi-Y 3,4.

WILLIAM DURREY—Transfer from Norfolk Catholic; Wrestling 3; Homeroom Treasurer 4; Varsity Football 4; Varsity Club 4.

CHERYL EARLY—Transfer from Maury High; Keyette Club 3,4; Trinity Tri-Hi-Y 4; Homeroom Treasurer 4.

CAROL EASON—Art Club 2; Kennedy Club 3; Prom Committee 3; Page Staff 3,4; Future Teachers 3,4; Athena Tri-Hi-Y.

RICHARD EDELMAN—J.V. Football 1,2; Varsity Football 3,4; Key Club 3,4; Varsity Club 4; Semper Paratus Hi-Y 4; Homeroom President 4; Steering Committee 4.

Senior Statistics

THOMAS EDENTON—S.C.A. Representative 1,4; Track Team 1; J.V. Football 2; Prom Committee 1,3; Alpha Phi Omega Hi-Y 3; Sigma Phi Hi-Y 4; Homeroom President 3; Steering Committee 3,4; Spanish Club 4; Boy's State 3; National Honor Society 4.

BOOTSIE EDWARDS—Transfer from Norview High; Mixed Chorus 4; Dramatics Club 4; D.E. Club 4.

DOROTHY ELLEN—Pep Club 2; Powder Puff Football 3,4; D.E. Club 4.

REID ERVIN—Homeroom Treasurer 1. President 3,4 Vice-President 4; Steering Committee 1,2,3; Track Team 1,2,3,4; Varsity Club 1,2,3,4 I.C.C. Representative 4; National Latin Exam 1,2 Vice-President of Sophomore Class; Prom Committee 2,3,4; S.C.A. Executive Council 3,4; State Convention 2; Key Club 2,3,4 Board of Directors 2,4 District Convention 2,3,4 International Convention 2 District Secretary 2; Exchange Student Forum 3; Beta Club 3,4; National Honor Society 4; Boy's State 3; Sophomore Hall of Fame, Most Studious, Senior Hall of Fame, Most Likely To Succeed.

ARTHUR ESENBERG—Transfer from Plainedge High; Band 4.

HELEN ESTES—Drill Team 2,3,4 Squad Leader 4; Mixed Chorus 2; Cavalier Capers 3; Girls Intramurals 3; Coronet Tri-Hi-Y 4; 4-H Club Reporter 4.

PAGE EATON—D.E. Club 3.

ANNE FABER—Transfer from Granby High; Powder Puff Football 3,4; Coronet Tri-Hi-Y 4; Page Staff 4, Circulation Manager 4.

LINDA FARMER—Transfer.

JUDY FELTS—Homeroom Secretary 1; Future Homemakers of America 2, Secretary 2; Quo-Vadis Tri-Hi-Y 3,4.

KAREN FELTS—Drill Team 2,3,4, Captain 4; Theta Tri-Hi-Y 2,3,4, Parliamentarian 4; Future Business Leaders of America 3;Library Assistant 3; S.C.A. Alternate 4; Senior Prom Committee.

EUGENIA FEREBEE—Quo-Vadis Tri-Hi-Y 1,2,3,4, Reporter 4; "A" Band 1,2,3,4, Executive Officer 3,4; French Club 2; School Spirit Committee 3,4; Powder Puff Football 4.

JOHN FINN—Debate Club 4; Chess Club 4; Latin Club 4.

FAYE FISHER—Transfer from Maury High; A Cappella Chorus 3,4.

PAULA FITZGERALD—Transfer from Mississippi; A Cappella Chorus 4; Scepter Tri-Hi-Y 4; Annual Staff 4.

CAROLE FLANIGAN—French Club 1,2; Future Teachers 1,2; March Minstrels 1; Pep Club 1,2; Athena Tri-Hi-Y 2,3,4, Treasurer 3,4; Cavalier Capers 2,3; Homeroom Treasurer 2; Homeroom Secretary and Treasurer 3; Representative to District Tri-Hi-Y, Hi-Y Conference.

LEONARD FLANIGAN—A Band 1,2,3,4; Drum Major 3,4; Assistant 2; French Club 2,3; Homeroom Secretary 2; S.C.A. Representative 4; Secretary-Treasurer of Band 4.

BERENICE FOLKES—Homeroom President 1,3,4; Treasurer 2; Steering Committee 1,3,4; S.C.A. Alternate 1,2; Trinity Tri-Hi-Y 2,3,4; Treasurer 4; Prom Committee 2,3; Keyette Club 3,4; Reporter of Junior Class; Powder Puff Football 3,4; Blue Ridge 3; Annual Staff 4; Senior Class Hall of Fame, Best Sport.

GEORGIA FOX—F.B.L.A. Club 2; Pep Club 2; Scepter Tri-Hi-Y 3,4; Treasurer 4; Beta Club 3,4; Dramatics Club 3; Drill Team 3; Prom Committee 3,4; National Honor Society Treasurer 4; Keyette Club 4; Treasurer of Senior Class.

NANCY FOX—Transfer. Pep Club 2,3,4; Historian and Reporter 4; Future Teachers 4.

JANE CELESTE FRANCIS — A Band 1,2,3; Future Nurses Club 2,3,4.

CAROLYN FRANKLIN—Theta Tri-Hi-Y 2,3,4; Chaplain 3; Vice-President 4; Pep Club Reporter 2; Homeroom Treasurer 2; French Club 2.

LYNNE FREEMAN—Transfer from Mount Vernon High School; French Club 2,3; Pep Club 2,3; Athena Tri-Hi-Y 4.

ROBERT FRICK—Homeroom Treasurer 1; Junior Varsity Basketball 1,2; "A" Band 1,2,3,4 Co-Captain 4.

BRENDA FUTRELL—Homeroom Treasurer 1; Future Homemakers of America 2, Historian 2; Pep Club 2; Quo-Vadis Tri-Hi-Y 3,4, Secretary 4; Junior-Senior Prom Committee 3.

STACY GARRETT, III—Debate Club 2; Spanish Club 2, 3,4; Delegate to Boys' State 3; S.C.A. Homeroom Representative.

RICHARD GARRIOTT—Junior Varsity Football 1; Junior Varsity Baseball 1; S.C.A. Representative 1,3; Varsity Football 2,3,4 Co-Captain 4; Varsity Club 2,3,4, President 3, Treasurer 4; Key Club 2,3,4; Beta Club 3,4; Prom Committee 3,4; Delegate to Boys' State 3; Track Team 3,4; National Honor Society 4; Most Outstanding Junior Boy; President of Senior Class.

RILEY GAZZAWAY—Semper Paratus 3,4, I.C.C. Representative 4; Prom Committee 3; Cross Country Team 3.

LINDA GERMAN—S.C.A. Representative 1, Alternate 4; Scepter Tri-Hi-Y 2,3; Trinity Tri-Hi-Y 4; A Cappella Chorus 3,4 Vice-President 3,4; Vice-President Homeroom 4; Powder Puff Football 3,4; Senior Hall of Fame; Most Athletic; Drill Team 3.

JAMES GILMAN—D.E. Club 4.

CECELIA GIRARD—Homeroom President 1; Homeroom Vice-President 3; French Club 1,2, Vice-President 2; Trinity Tri-Hi-Y 2,3,4, Historian 2,3; Future Teachers of America 3,4, Treasurer 3, Secretary 4; Drill Team 3,4, Squad Leader 4; Cavalier Capers 2,3; A Cappella Chorus 3,4; S.C.A. Alternate 4; Senior Hall of Fame, Wittiest.

ROBERT GIVENS—Transfer from Johnson High School; Latin Club 1,2; Dramatics Club 1; Band 1.

CAROLE GOODMAN—Powder Puff Football 4; Art Club 4.

RONALD GOODWIN—Varsity Baseball 1; Varsity Football 3,4; Varsity Club 4.

HELEN GOSLIN—Transfer from Rogers High School; French Honor Society 4; Spanish Club 4; Future Teachers Club 4; Girls' Athletic Association 4; Coronet Tri-Hi-Y 4.

NANCY GOTWALD—Transfer from Colonial Heights High School; Theta Tri-Hi-Y 2,3,4; Latin Club 2; Beta Club 3,4, President 4; Beta Club Convention 3; Prom Committee 3,4; Scholastic Team 3,4; Keyette Club 4; Executive Board S.C.A. 4; Homecoming Court 4; School Spirit Committee 4; Steering Committee 4; Vice-President of Senior Class; National Honor Society; Senior Hall of Fame, Most Intelligent.

JOHN GRANDY—J.V. Football 1,2; J.V. Basketball 1,2; J.V. Baseball 1,2; French National Honor Society 3,4; Semper Paratus Hi-Y 3,4.

GLENDA GRAY—Future Nurses Club 1,2,3, Parliamentarian 1, Historian 3; Alternate S.C.A. representative 1,2.

RUTH ANNE GREGORY—Dramatics Club 1; Scepter Tri-Hi-Y 3; Drill Team 4; Powderpuff Football 4.

Senior Statistics

SHIRLEY GRIMSTEAD—Homeroom Secretary 1; D.E. Club 3,4.

DONALD GRISWOLD—D.E. Club 4.

FAYE HADDAWAY—Future Business Leaders of America 2; Future Teachers 3; Homeroom Vice-President; Girls Chorus 4; Drill Team 3,4.

CHERRY HALL—Transfer from Granby; Mixed Chorus 2,3; Librarian 3; A Cappella Chorus 4; All State Workshop 4.

LA VAUGHN HAMRICK — Transfer from Ellenboro High School; Future Homemakers of America 1,2,3,4, Reporter 4; Beta Club 2,3,4.

SANDRA HANSON—Athena Tri-Hi-Y 3; Powder Puff Football 3,4; Future Nurses 3,4; D.E. Club 4, Parliamentarian 4.

MILDRED HARDY—Homeroom President 1; Homeroom Secretary 2; Girls Chorus 1; Reporter 1; Prom Committee 1; Mixed Chorus 2,3, Secretary 2, President 3; Powder Puff Football 3; Drill Team 4; Scepter Tri-Hi-Y 4.

EARNEST HARGROVE—J.V. Football 1; Cross Country 2,3; Future Farmers 3,4.

EDWARD HARMON—"A" Band 1,2,3,4; Radio Electronic Club 2; Cavalier Capers 3,4.

SUE HARPOLD—Theta Tri-Hi-Y 2,3,4 Vice-President 3, President 4; Hi-Y Tri-Hi-Y District Conference 2,3,4; Model General Assembly 2,3,4; Princess Anne Hi-Y Tri-Hi-Y Council 3,4, Secretary 3, Vice-President 4; Norfolk Tri-Hi-Y Hi-Y Council 4, Secretary 4; Powder Puff Football 3,4; Keyette Club 3,4, Vice-President 4; Prom Committee 3,4; Candy Cane Ball Committee 3,4; Homeroom President 4; Steering Committee 4; Theta Tri-Hi-Y Outstanding Junior.

HENRY HARRELL—Freshmen Football; Varsity Football 2,3,4; Varsity Baseball 2; Homeroom Vice-President 2; Varsity Club 3,4; Sigma Phi Hi-Y 3,4.

WILLIAM HARRIS—Latin Club 1; Key Club 2,3,4; Varsity Club 3,4; Varsity Baseball 3,4; Wrestling Team 3; S.C.A. Representative 4; Steering Committee 4.

CAROL HARRISON—Homeroom Vice-President 1; Homeroom Secretary-Treasurer 3; French Club 1; Dramatics Club 1; Girls' Athletic Association 1; Scepter Tri-Hi-Y 1,2,3,4, Secretary 4; Pep Club 2,3; Spanish Club 2,3; PAGE Staff 4; Literary Magazine Staff; Delegate to District Hi-Y Tri-Hi-Y Conference 3,4.

GWENDOLYN HAWBECKER—Athena Tri-Hi-Y 3,4.

GERALD HENISH—French Club 1,2; Cross Country 1,2,3; Varsity Track 2,3; Alpha Phi Omega Hi-Y 3.

PATRICIA HESS—S.C.A. Representative 1; S.C.A. Alternate 3; Scepter Tri-Hi-Y 1,2,3,4, Vice-President 4; Future Homemakers of America 2,3; Pep Club 2; Prom Committee 2; Candy Cane Ball Committee 4; Powder Puff Football 3; Dramatics Club 4; Sophomore Hall of Fame, Wittiest; A Cappella Chorus 4.

KEISTER HITESHEW—Junior Varsity Football 2; Varsity Football 3; Key Club 4; Semper Paratus Hi-Y 4; Senior Prom Committee.

SARAH HODGES—Trinity Tri-Hi-Y 1,2,3,4; Cavalier Capers 1,2,3; Future Teachers 2; French Club 2,3; Librarian 2; Girls' Chorus 2; Mixed Chorus 4; Librarian 4.

RICHARD HOLLAND—Transfer from Virginia Beach High School; Varsity Football 2,3,4; Varsity Wrestling 2; Alpha Phi Omega Hi-Y 2,3; Homeroom President 3, Junior Steering Committee; Homeroom Secretary-Treasurer 4; Varsity Club 3,4.

PATRICIA HOPKINS—Latin Club 1; French Club 2; French National Honor Society 4; Beta Club 4; Powder Puff 3,4; S.C.A. Alternate 2,4.

MARGARET HUDGINS—Homeroom Secretary 1; Homeroom President 2,3; Steering Committee 2,3; Prom Committee 1,2,3; Quo-Vadis Tri-Hi-Y 1,2,3,4, Treasurer 2; Future Teachers 2; Dramatics Club 2; Powder Puff Football 3; I.C.C. 4, Treasurer 4; PAGE Staff 4; PEERAGE Staff 3,4, Junior Co-Business Manager 3, Co-Business Manager 4.

BARBARA HUFFMAN—Transfer from Pensacola, Florida; "A" Band 2,3,4; Athena Tri-Hi-Y 3,4; Future Nurses 4.

MARY ELLEN IMEL—Transfer from Churchland High School; "A" Band 3,4; Majorette 3,4; Cavalier Capers 3; Dramatics Club 3.

SANDRA IRISH—D.E. Club 3,4.

CONNIE IVES—S.C.A. Representative 1,4; Spanish Club 2; Homeroom President 3; Theta Tri-Hi-Y 3,4; Prom Committee 3; PAGE Staff.

RICHARD JACKINS—Spanish Club 2,3.

DONALD JACKSON—PAGE Staff 3,4; Photographer 3.

PATRICIA JACKSON — Homeroom Vice-President 1; Homeroom Secretary 2; Art Club 2,3; PAGE Staff 2,3,4; Prom Committee 3; Coronet Tri-Hi-Y 3.

EARL JACOBS—D.E. Club, Sergeant-at-arms 4.

ALTON JARMAN—Transfer. Band 1,2; F.F.A. 1,2.

LEON JARVIS—J.V. Wrestling 2; Latin Club 2; Varsity Tennis 3,4; Alpha Phi Omega Hi-Y 3; Varsity Club 4.

FRED JENKS—Transfer from Beaufort High School. Chess Club 3,4; Reporter 3; National Thespian Society 4; Future Teachers Club 4.

BARBARA JOAQUIN—Transfer. Girls Athletic Association 3; Future Nurses Club 4.

HELEN JOHNSON—Transfer from Norview High School. Junior Civitan Club 2; S.C.A. Representative 2.

G. ROBERT JONES—Freshmen Class Vice-President; Prom Committee 1,2,3; S.C.A. Treasurer 2; Executive Committee 3,4; Semper Paratus Hi-Y 2,3,4; Key Club 2, 3,4; Cavalier Capers 3; J.V. Football 2; Sophomore Hall of Fame, Most Popular; Senior Hall of Fame, Wittiest.

JAMES JONES—Sigma Phi Hi-Y 3.

VINCENT KAUFFMANN—J.V. Football 1,2; Varsity Football 3; Varsity Club 3.

LOUISE KAUFMANN—Secretary of Homeroom 2; Vice-President of Homeroom 4.

KENNETH KEEFE—Homeroom Treasurer 1; Sigma Phi Hi-Y 2,3; Band Color Guard 2; Homeroom Vice-President 2,3; Varsity Football 3,4; Varsity Club 4; Prom Committee 4.

REBECCA KELLAM—Homeroom Vice-President 1; Latin Club 1,2; Majorette 2,3,4; Co-Captain 3; Captain 4; Athena Tri-Hi-Y 2,3,4; Cavalier Capers 2,3.

JAMES KELLER—Transfer from Mount Pleasant Senior High School. Cross-Country Team 3.

ACTIVITIES

HOTEL
COMMODORE MAURY
HARDY'S

S. C. A.'ers contemplate a particular proposal's value to the students they represent.

STUDENT COOPERATIVE ASSOCIATION

Highlighting the accomplishments of the Student Cooperative Association this year is the acquisition of a foreign student to attend PA next year. Under the supervision of Mr. E. E. Cox, the SCA has also taken over the responsibility of hall duty and has nominated a candidate for state SCA office. The Inter-Club Council, a counterpart of the SCA, staged the memorable, if slightly damp, Homecoming. Another SCA counterpart, the School Spirit Committee has worked hard selling basketball programs, arranging pep rallies, sponsoring bus caravans to games, and publicizing school activities. Through the Honor Court, the SCA has maintained at PA a standard of integrity matched by few other schools.

Added to the list of SCA officers this year is that of historian. A complete scrap book will be kept of all school activities, so that future students may know of the many achievements of the Class of '62.

John Ward
President

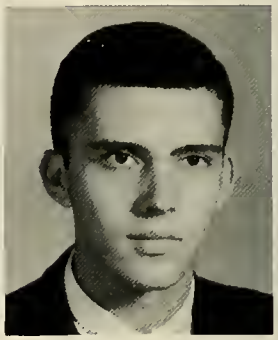

Bob Henderson
Vice-President

Kitty Martin
Secretary

Elaine Thornton
Treasurer

S.C.A. officers brave the precipitation to appear in the Homecoming parade.

Inner Club Council officers are, **left to right**: Valerie Vestal, chaplain; Bob Miles, vice-president; Sally Hudgins, treasurer; Roger Brinn, parade marshal; Pat Brown, president; Marie Lanspery, corresponding secretary; and Suzanne Roberts, reporter.

Honor Court Judges are, **left to right**: Roger Provo; Lou Ann Legum, secretary; Clifford Brown; Eddie Shuford; Willard White. Seated, Florence Reese, president; not pictured Anne Heflin.

All listen attentively while Kitty Martin, secretary, reads the minutes.

These seniors are so proud of their rings that they can't resist showing them off even for the National Honor Society picture.

NATIONAL HONOR

Grace Bamforth

Timothy Barrow

Clifford Brown

Patricia Brown

William Castle

Deborah Clark

Michael Little

Patricia Mahoney

Lynn Martin

Gail Morgan

Kay McHone

Virginia Oliver

Scholarship, leadership, service, and integrity lead the student to the highest distinction attainable at Princess Anne. No greater honor or joy can the student know than the gentle tap of the gavel ushering him into the National Honor Society. Its members finish their senior year as the standards of excellence in all ways and are, together, the soul of the Senior Class and America's future.

OFFICERS

Left to right: Tim Barrow, president; Forrest Paradise, vice-president; Josephine Jones, secretary; Georgia Fox, treasurer; Mrs. Mary Barnes, sponsor.

SOCIETY

Thomas Edenton

Reid Ervin

Georgia Fox

Richard Garriott

Nancy Gotwald

Josephine Jones

Forrest Paradise

Patricia Plevyak

Susan Scurria

Elaine Thornton

John Ward

Left to right: Nancy Gotwald, president; Elaine Thornton, vice-president; Clifford Brown, treasurer: Grace Bamforth, secretary.

Membership in the National Beta Club signifies recognition of scholastic achievement and character development. Students may apply for membership in the beginning of their junior and senior years. They are screened for leadership qualities, attitude, academic success and character. Members merit a gold diploma seal at graduation.

Daily the sounds of busy students hard at work issue from the annual room. Dedicated to the publication of the Princess Anne PEERAGE, these staff members spend many hours identifying pictures, selling ads, and writing copy, in order to meet deadlines. Amid the flurry of school activities this group strives diligently to record the spirit of our Alma Mater.

This organization provides for other phases of our school life too. One of the outstanding accomplishments of our staff is the production of Princess Anne's annual variety show, "Cavalier Capers."

As photographers snap candid shots or as the students solemnly pose for class pictures, the effects of their projects and whims are felt throughout our campus.

The efforts of these many individuals are represented in the finished PEERAGE, a collection of memories from the past for the years ahead.

Co-Editors
Grace Marie Bamforth and Bailey Spence

PEERAGE
1962

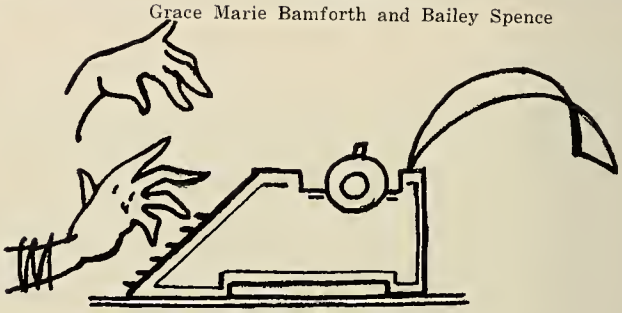

Sponsor
Miss Anna Bland Faison

Co-Business Managers
Judy Brim and Sally Hudgins

Junior Co-Editors
Jan Meades and Nancy Foy

This is our busy staff hard at work on the '62 PEERAGE. No loafing in the back girls!

Junior Co-Business Managers
Celene Hodge and Margaret Ann Walker

Typists
Berry Folkes, Sherry Breon, and
Judy Laramie

Copywriters
Clifford Brown, Willard White, and
Josephine Jones

Roaming reporters gather news from anyone who will stop and talk.

Collecting Valentine greetings at a dime apiece, these reporters are helping to promote student interest in the paper.

Before the stories can go to the typist, much work must be done. Here students copyread, edit, and headline the articles.

Madly, and somewhat haphazardly folding papers for distribution to the classes, these reporters can't resist a peak at the new issue.

Planning ahead for the next issue of the PAGE are these of the journalism class.

THE PAGE

PAGE reporters, busy with pencil and pad, can be seen covering school activities from sports practice sessions to Homecoming. Under the watchful eye of Miss Anna Bland Faison, new PAGE sponsor, these enthusiastic students are learning how to produce a paper from assignment of articles to distribution of the printed paper.

Striving to increase student interest in the paper and to clear up the debt accumulated over the years, the P A G E staff has sold Cavalier bumper tags, space in the paper for student birthday greetings, and plastic covers for the PEERAGE.

Another innovation has been the CAVALIER FOLIO, Princess Anne's new literary magazine. The FOLIO, a bi-annual publication, will contain art work and written material submitted by Princess Anne students.

Chief editors Nancy Ackiss and Roger Provo discuss plans for their next issue with advisor Miss Faison.

The Key Club consists of those young men of Princess Anne who are seriously concerned with current problems and who show the highest caliber of intelligence and character. This year has seen its "Anti-Communism" project unite the school in a single purpose. Other activities include gift of fifty-star flags to every room in school, a new edition of the student directory published under the Key Club's supervision, two banquets held in honor of the Kiwanis Club and the faculty, a scholarship awarded to a senior, and a collection of funds for a crippled children's home.

These achievements speak for the Key Club, Princess Anne's repository of young men whose poise, discretion, ability, tact, and purpose will always stamp them as gentlemen.

O.K. guys, let's flip to see who has to sell the 300 cans of left-over peanuts!

Key Club officers are, **left to right**, Tim Barrow, secretary; Chuck Sherman, treasurer; David Etheridge, vice-president; Reid Ervin, senior board member; and Kenny Spitzer, president.

What's the matter, Forrest, isn't her number in the Key Club directory?

Would you believe it, these boys are Key Club members!?

KEYETTE CLUB

Sponsored by the Ki-Wives and sister to the Key Club, the Keyette Club's main objective is to be of service to the school and the community. That they have met with great success this year is evidenced by their many activities. High point among these is the Miss Princess Anne Contest held in February. Their national project this year is the collection of donations for UNICEF.

Miss Princess Anne 1962
MISS LINDA HOWELL

Keyette Club officers and sponsor precariously balance themselves on a ledge to pose for this picture. **Left to right:** Mrs. Doris French, sponsor; Nancy Ackiss, president; Susan Harpold, vice-president; Paige Valentine, secretary; Sandra Oliver, treasurer; Marilyn Anderson, chaplain; Gail Morgan, historian; Marie Lanspery, reporter. Missing from picture, Connie Trueblood, parliamentarian.

Keyette underclassmen view with apprehension the task that lies before them—filling the places of their venerable elder members.

These are the senior members of the Keyette Club, who can review with pride the attainments of their organization.

Proudly "sporting" their althletic letters are the Varsity Club members. Outstanding in athletic as well as scholastic activities, these boys have proved their prowess in football, basketball, baseball, track, tennis, golf, and wrestling. The club is responsible for the concessions sold at all basketball games and for the Homecoming Court float. They also sponsor the Geek Week Dance, the climax of this fun-filled week in March.

Kneeling, left to right: Bob Miles, vice-president; Reid Ervin, I.C.C. representative; Doug Miller, sergeant at arms. **Standing:** Dick Garriott, treasurer; Bill Castle, president; Tim Barrow, secretary.

VARSITY CLUB

Underclassmen are, **left to right:** Art Halstead, Bob Henderson, Mike Persinger, Steve Kimball, Don Smith, Charles Carr, David Miller, Forrest Fisher, Dennis Kalinski, Allen Whichard, Bobby DeMille, George Old, Ronnie Hytinen, Ronnie Stansbury, Wayne Smith, Jay Ferguson.

President Bill Castle tells club of planned project. Doug Miller voices disapproval.

Our athletic heroes smile sweetly for Peerage cameramen.

Upperclassmen are kneeling, left to right: Reid Ervin, Steve Miller, Bruce Terry, Bob Solomon, Jack Staylor, Jerry McConnell, Tom Brown, Gary Miller, Richard Wheeley, and Leon Jarvis. Standing: Bill Castle, Dick Holland, Jim Miller, Kenny Spitzer, Rick Edelman, Tim Barrow, Henry Harrell, Jimmy Swain, Bill Shields, Doug Miller, Claude Tate, Dick Garriott, Bobby Miles, and Bill Harris.

CHORUS

Music is a universal medium of expression. All men everywhere respond to the loveliness of voices lifted in song.

Princess Anne is proud of all its choral groups. The students practice long and hard with their director, Mr. Clark Graves, to achieve the esthetic qualities perceived by the listeners ear. The excellence of their "sound of music" is acclaimed by many throughout the Tidewater area.

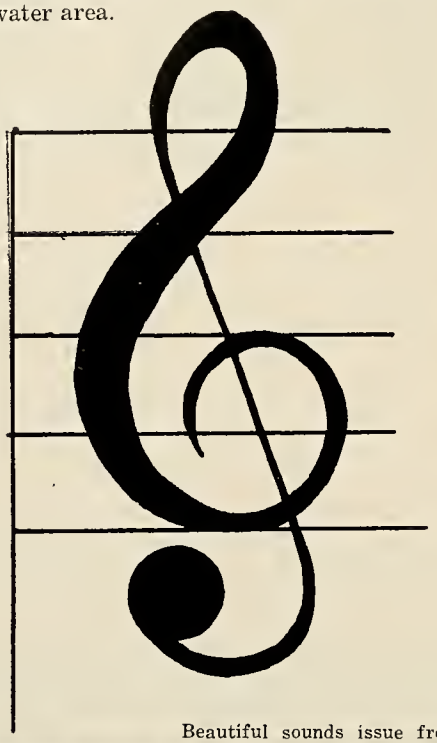

Mr. Clark Graves, choral director.

Left to right: Billy Simonds, secretary-treasurer; Linda German, vice president; Ammon Tharp, librarian; Betsy Mann, president; Nancy Caldwell, librarian; and Willard White, reporter.

Beautiful sounds issue from these mouths—the A Cappella Choir.

The Princess Anne Madrigal singers spent a merry Christmas in Florida.

This year Mr. Graves and the Madrigal singers were invited to spend the major part of the Christmas holidays giving concerts in Florida. The participants had a wonderful time and their music was well received.

Annually the choral groups provide the backbone for the Princess Anne Ruritan Club minstrel. School concerts and performances for many civic organizations keep the choruses busy increasing their repertoire of various kinds of music.

"A pretty girl is like a melody," and thus we have the melodic Girls' Chorus.

PA BAND

Marching through intricate routines, keeping in time to a rhythmic melody, led by a squad of high-stepping majorettes, the Princess Anne High School Band has entered the hearts of all who speculate. Again at concerts, at baccalaureate, and at graduation, the band has become the backbone of the ceremonies.

This year the Princess Anne Band was host for the All-State Band.

Top, left to right: Mr. George Bailey, band director; Tommy Freeman, drill sergeant; Steve Millard, captain; Bobby Frick, co-captain. **Bottom, left to right:** Lenny Flanigan, treasurer; Diane Dorsett and Pat Winnett, librarians.

The Princess Anne High School Band . . .

Back row, left to right: Jackie Keeney, Sharon Wilson, Jennifer Camper, Helen Pavey, Mary Ellen Imel, Gaynell Spenser, Carolyn Campbell, Linda Graves, and Becky Kellam, Head Majorette. Front row: Jeanie Ballard and Lennie Flanigan, Drum Major.

The P. A. "pep band" adds zest and spirit to basketball games.

. . . our marching band.

PEP CLUB

Only the enthusiasm of the throngs watching can urge a team to victory. When the players become aware of the rising spirit of the crowd, they put forth their best effort for their team and their school. It is the sole purpose of the Pep Club to help bring about this enthusiasm. Through their many posters, cheering sections, and extensive work, they have increased the spirit at Princess Anne.

Left to right: Carol Spain, president; Yvonne Chisholm, treasurer; Nancy Fox, reporter; Linda Law, secretary. Not pictured: Jo Jo Burroughs, vice-president.

These four girls are putting up just one of the many posters displayed by the Pep Club.

Just look at all of that energy and vitality!

First row, left to right: C. Ketchie, V. Vestel, S. Girard, B. Brinkley, C. Boyer, A. Coltrane, D. Greenwood, K. Felts, S. Wolf, M. Page, J. Hendricks, B. Whitehead, B. Owens. Second row, left to right: H. Estes, S. Trew, F. Barnes, C. Ralston, R. Elmore, J. Wilson, P. Leigh, J. Bayles, J. Meades, K. Brown, F. Reese, N. Capps, A. Whichard, C. Piaseski, C. Rowall, S. Lewis. Third row, left to right: B. Lee, P. Meekins, L. Kaulfman, J. Bradley, E. Selfridge, E. McGinnis, C. Olson, F. Hattaway, L. Casper, L. Lambdin, G. Petree, C. Trueblood, C. Piper, J. Roughton, J. Thompson, J. Moore. Fourth row, left to right: A. Murden, M. Fentress, A. Hilton, R. Gregory, M. Larson, S. Watkinson, B. Tignor, F. Brown, S. Crute, D. Denson, J. Jones, J. Powers, C. Sallwasser, P. Potter, P. Whitehurst, P. Mahoney.

DRILL TEAM

The Drill Team is an impressive sight, marching in column, rank, circle, and oval. These girls practice long and hard in order to perform well for football games and parades. Their efforts have proved worthwhile as evidenced by their performance in competition.

Grouped around their captain, Karen Felts are the Drill Team officers. Left to right: Sissy Girard, squad IV leader; Helen Estes, squad I leader; Florence Brown, squad II leader, Bette Whitehead, secretary-treasurer; and Florence Reese, squad III leader. Missing from picture, Dorothy Greenwood, co-captain.

This should be an interesting game . . . one table, eight girls, no ping, no pong!

GIRLS ATHLETIC ASSOCIATION

In trying to improve mental ability by improving physical fitness, the G.A.A. has set for itself a difficult goal. That they have met with great success in attaining this goal is evidenced by the increased participation in intramural sports and in the "Powder Puff" football game. These G.A.A. sponsored activities have been enthusiastically supported by the student body and have brought well deserved acclaim to the club.

Officers of G.A.A. are, left to right: Margaret Walker, secretary; Ethel Selfridge, vice-president; Margaret Selfridge, president; Linda Law, treasurer; and Connie Dyckman, reporter.

The girls were so excited that they even put their letters on backwards.

Kathy: Through out the past couple years you have become a good friend: Remember I value your friendship greatly. Hope to see you next year. Tell Sad to take good care of you for me. "Best of Luck Ever" Linda Painter "64"

The Art Club stimulates interest in art through observation of the techniques of painting, sculpturing, and sketching.

The results of practicing these techniques can be seen in the displays outside the library. Another project of the club is the presentation of a mosaic plaque to the Senior Class during graduation week. In a world of scientific data and statistics, these talented members are providing a welcome touch of beauty.

Left to right: Marcie Larson, secretary; Linda Painter, vice-president; Jimmy Jefferson, treasurer. Not pictured: John Dale, president.

ART CLUB

Can you spot the Picasso among these club members?

Seated amidst the helter-skelter of rejected props, these club members are preparing for possible careers in the theater.

DRAMATICS CLUB

"There's no business like show business" describes the feelings of the members of the P.A. Drama Club. Learning, not only techniques of acting, but techniques of scenery and costume design, of direction, and of production, these members have entered the exciting world of theatre. And they love every minute of it. So do the rest of the students, for they are often called into service as a practice audience and can enjoy the club's efforts.

Dramatic Club officers are left to right: Lou Spangler, treasurer; Betty Bernard, president; and Raquel Weyse, historian-reporter.

"Hey, careful with all that goo."

JUNIOR CIVITAN CLUB

New to Princess Anne this year is the Junior Civitan Club, a service organization sponsored by the Virginia Beach Civitan Club. Based on the Golden Rule, this club tries, through its various activities, to interest others in building better citizenship, in the home, in the school, and in the community. Club activities include the annual sale of fruitcake and the donation of baskets of food to needy families and of toys to a school for the retarded. Membership in the club is by invitation only.

Junior Civitan officers are, left to right: Harvey Heckman, president; Dot Simms, I.C.C. representative; Barbara Moreland, treasurer; Judy Holgate, secretary; and Connie Dyckman, vice-president.

Posing for their first formal group shot, these Civitaners look a trifle nervous.

Left to right: Alan Nilssen, vice-president; Carolyn Singer, parliamentarian; Ruth Byrns, treasurer; Miss Moffatt, sponsor; Bob Solomon, president. Seated, Vernell Heusel, secretary.

SPANISH CLUB

Como esta usted? If you're in the Spanish Club, you know what that means. That and lots of other interesting expressions which come in handy when you meet your Spanish teacher in the hall. But the Spanish Club does not meet just to practice Spanish. Under the supervision of Miss Margaret Moffatt, these Spanish enthusiasts learn about the customs, culture, and history of Spanish countries. The better understanding resulting from these studies leads to better relations between the two countries.

At Christmas time, La Pinata gives up its treasure of candy and gifts.

Members of the Spanish Club en masse.

Parlez-vous francais? These French Club members sure do!

FRENCH HONOR SOCIETY

A better understanding of the French civilization is the aim of the members of the French Honor Society. Like so many others they have come under the spell of the Gallic culture and sense the resplendent heritage America has from France. They would be among the first to agree that "Every man has two countries—his own and France."

French National Honor Society officers are, left to right: Jennifer Dobbs, reporter; Cheryl Marshall, vice-president; David Claude, president; Jane Harrison, secretary; Sandra McNeill, treasurer.

These industrious French Club members are studying the political organization of the French government.

LATIN CLUB

The Latin Club's purpose is to introduce the student to the areas of classical mythology, literature, and life not touched upon in the classroom. The most interesting program was presented by a minister trained in the classics who discussed the suppression and spread of Christianity in Imperial Rome. Most of the members subscribe to the club's magazine which is printed entirely in Latin.

Left to right: Miss Jewell Whitlock, sponsor; Forrest Paradise, treasurer; Cliff Brown, president; Josephine Jones, secretary; Orelia Sparrow, vice-president.

Projects of the Latin classes command the attention of Latin Club members.

Members of the Latin Club cut Latin class to be in club picture.

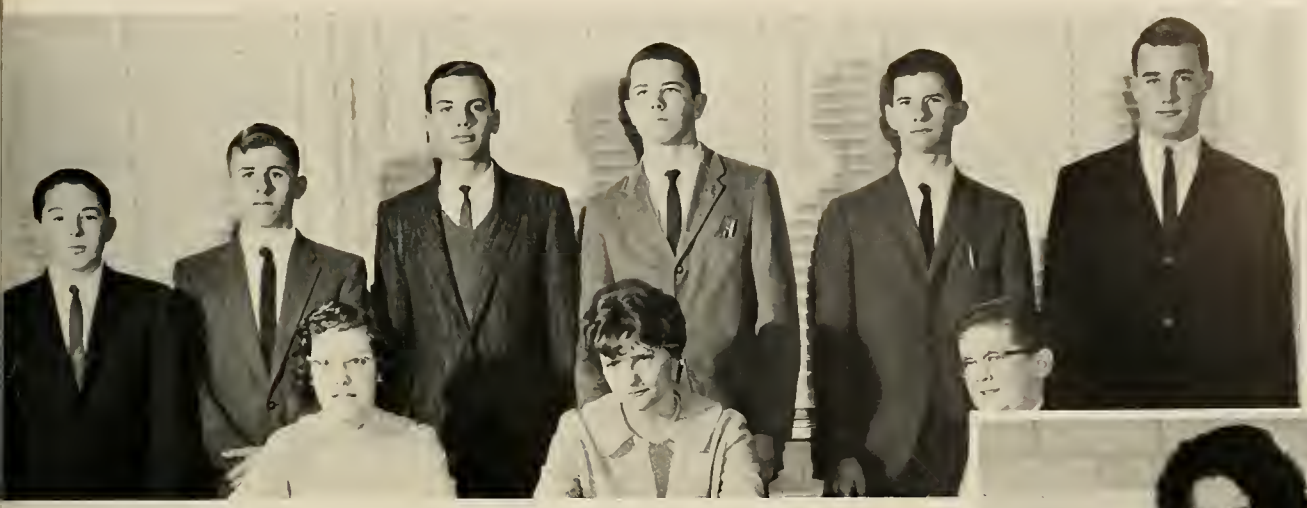

Left to right: Steve Tuttle, Ken Clare, Harold Rubel, Chuck Sherman, Tommy Lewis, Richard Harper; seated: Linda Gregory, Nancy Budnick and Fred Keene.
DEBATE COUNCIL

FORENSICS

Receiving recognition for their achievements are these talented P.A. students. Brenda Koon, a junior, has brought honors to her Alma Mater by winning first place in the state poetry-reading contest.

Princess Anne can certainly be proud of the eight top students comprising the Scholastic Team this year. As formidable a collection of brains can scarcely be found.

Debating the topic, "Resolved: That the Federal Government Should Equalize Educational Opportunities by Means of Grants to the Elementary and Secondary Schools," the Debate Council has taken honors on the state and local levels.

Brenda Koon
STATE POETRY WINNER

SCHOLASTIC TEAM
Left to right: Mary Fran Hughes, Bob Henderson, Nancy Gotwald, Paul DeRocher, Fred Keene, Jay Ferguson, Mitchell Brody, and Tommy Yancey.

Kneeling, left to right, Coite Rudacil, Vice-President; Stauley Lugar, President; Terry Carawan, Secretary; Joe Moulton, Vice President; Bobby Rice, Reporter. Standing, left to right, S. B. Myers, Advisor; Bill Simons, Secretary; Jim Porter, Reporter; Al Basnight, President; Ernie Hargrove, Treasurer; Alan Smith, Sentinel.

FUTURE FARMERS

Through the FFA, boys interested in agriculture can come closer to achieving their goal. New methods have greatly reduced the amount of labor involved in farming, but it is still a hard and time-consuming job. Supplying our nation's food will be the responsibility of boys like these. It is through organizations like the FFA that they develop the skill necessary to accept this responsibility.

As future farmers these boys seek to gain the skills and knowledge that will enable them to excell in their chosen profession.

BIBLE CLUB

The Bible Club aims to make the Bible an integral part of each student's life. This organization promotes Christian fellowship and encourages personal witnessing for Jesus Christ.

Bible Club officers are; left to right: Elizabeth Trimmer, vice president; Danny Templeton, president; Irene Tatum, treasurer; Judy Bryant, secretary.

Saluting their "book to live by" are these Bible Club members.

FUTURE HOMEMAKERS

These girls hope to combine their personal characteristics with practical methods of running an efficient home. Their membership in the FHA encourages them to develop proficiencies in cooking, cleaning, decorating, sewing, and child care. These skills will be invaluable in their future careers as wives and mothers.

FHA Officers are, left to right: Edna McClatchey, historian; Bonnie Hamrick, reporter; Carolyn Crews, vice-president; Janet Morgan, parliamentarian; Cookie Beamon, secretary; Kathy Moore, president. Not pictured: Alice Hill, treasurer.

Relaxing in the comfortable living room, these F.H.A. members enjoy thumbing through the latest magazines in their spare moments.

Facing the future, but not the camera, are these future business leaders.

FUTURE BUSINESS LEADERS

Front row, left to right: Carolyn Clark, secretary; Maureen Page, I.C.C. representative; Annis Leveridge, president; Mrs. Walton, sponsor. **Back row, left to right:** Kay Robinson, chaplain; Nancy Woodhouse, treasurer; Pat Long, parliamentarian; Martha Cake, reporter; Carolyn Crews, vice-president; Linda Gwaltney, historian.

The Future Business Leaders of America meet to discuss various aspects of business life and to hear speakers describe their experiences in the "hard world of business."

Getting first hand training through their multiple club activities, the members get advice on which fields of business they are best suited for and which will offer them the best opportunities for advancement.

Learning what this contraption does and how to make it do it is all part of the fun for these club members.

These F.B.L.A.'ers want to walk the road to success.

OF AMERICA

Looking forward to a successful business career are these F.B.L.A. members.

Three future teachers and sponsor Miss League disembark for a wonderful weekend at the state convention in Richmond.

Left to right: Sissy Girard, secretary; Elizabeth Kemper, treasurer; Marie Lanspery, president; Sandra Barnes, ICC representative. Not pictured: Linda Durham, vice-president; Susan Chamberlain, reporter.

The annual candy sale is a main project for the club—just so they do not infringe on senior class candy profits!

The members of the FTA look forward to the day when they will be able to instruct their own classes. They realize that much study and preparation will be required of them to attain this worthwhile goal. Through membership in the FTA these students hope to gain knowledge and practical experience of teaching. This knowledge will prove invaluable in their future careers as teachers.

FUTURE TEACHERS OF AMERICA

A fitting way to shoot a future teacher's picture—in and around a school bus.

Left to right: Alice McCollum, secretary; David Claude, president; Joey Martin, I.C.C. representative; Alan Nilsen, treasurer; Fred Knack, vice president; Claude Tate, tournament director.

CHESS CLUB

The Chess Club, while comparatively new at Princess Anne, enjoyed a fine year. The team which the club sponsors plays both scholastically and in the Eastern Virginia Chess League. It had an undefeated season in scholastic competition, and participated in the final competition for the Eastern Virginia League.

Chess Club members show their devotion by standing in the Homecoming rain.

Excitement mounts as a checkmate becomes inevitable.

FUTURE NURSES

Working toward a possible career in medicine, members of the Future Nurses Club practice methods of bedside and rural nursing. Popular at meetings are the round-table discussions of the various fields of nursing, such as nursing the disabled, assisting at operations, or teaching other prospective nurses. Through the club's manifold activities, including volunteer work at DePaul and Norfolk General, its members are learning more of this Florence Nightingale - inspired career.

Left to right: Suzanne Payne, treasurer; Jean Powers, secretary; Kay McHone, president; Paulette Davis, historian and parliamentarian; Velma Baker, vice-president; Mrs. Helen MacMillian, sponsor.

These future nurses are looking to the future when

"Well, it's a funny thing — I felt better before I came in here!"

they can dedicate themselves to a rewarding profession.

All students enrolled in Distributive Education are eligible for membership in the D.E. Club. Through club activities they learn about different parts of the distributive field . . . retail, service, or wholesale business. They continue their class room study of human relations, stock keeping, merchandise selling, and advertising, all the while, receiving on the job training.

The experience gained through participation in club projects will be invaluable to them in their careers. Upon leaving the club, graduating members have already traveled a good distance along the road to success.

Miss Lassiter, D.E. co-ordinator, enjoys a brief respite during a busy day.

DISTRIBUTIVE

Left to right: Sandra Waterfield, treasurer; Mavi Herring, secretary; Billy Gentry, president; Indie Flora, historian; Mickey Baker, second vice-president; Rhoda Sturtevant, reporter. Not pictured: Sandra Irish, first vice-president.

Watching the birdie are these business-minded members of the D.E. Club.

D.E. members listen attentively in class.

EDUCATION

Windblown, but far from weary, these D.E. officers wave to the crowd during Homecoming.

Tri-Hi-Y and Hi-Y Council Officers, seated left to right: Rena Fishel, chaplain; Paige Valentine, secretary; Ruth Byrns, treasurer; Susie Harpold, vice-president. Standing, left to right, Ray Almond, sergeant at arms; Tommy Ammons, president.

Co-ordinating the activities of P.A.'s numerous Hi-Y's and Tri-Hi-Y's, the Hi-Y Tri-Hi-Y Council works to create better relationships among its member organizations. The high point of its activities is the annual Candy Cane Ball, held just before the Christmas holidays. Through the council, each Hi-Y or Tri-Hi-Y can learn new ideas for projects and new methods of organization. All can benefit from being able to work together amicably.

Everyone has a wonderful time at the Candy Cane Ball. This dance sponsored by the Hi-Y Tri-Hi-Y Council highlighted the Christmas activities of 1961.

Council members meet briefly in the foyer to ascertain last minute plans for Candy Cane.

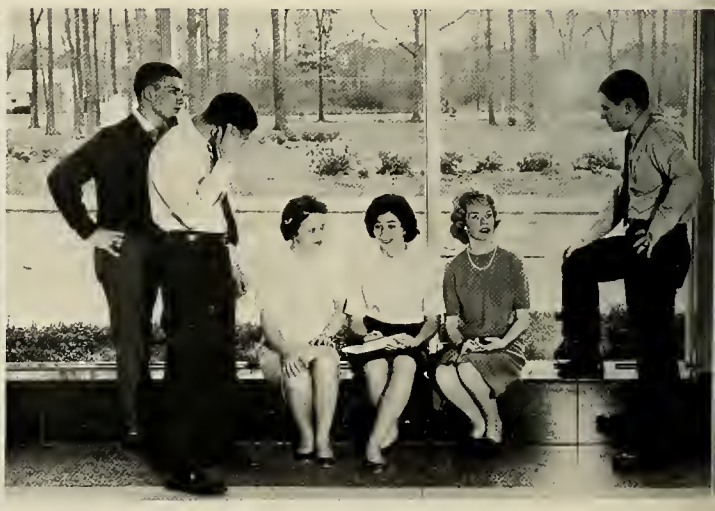

We join in friendship with a prayer for world peace upon our lips.

"Let's check our list once more to see if we have enough for our Thanksgiving baskets."

HI-Y AND TRI-HI-Y COUNCIL

Left to right: Berry Folkes, treasurer; Cecilia Gerloff, sergeant-at-arms; Claudia Frias, vice-president; Marlene Armour, president; Frances Sachon, recording secretary; Kathy Reid, corresponding secretary; Jane Harrison, ICC representative; Diane Rainier, chaplain.

Trinity girls are making scrapbooks for the children in Portsmouth Naval Hospital. This was one of their December projects for community service.

Bright sun and bitter cold produce vivid facial expressions on these Trinity girls.

TRINITY

TRI-HI-Y

Working together to achieve the goals set forth by Tri-Hi-Y clubs, has been Trinity's constant endeavor. Service projects have included making scrapbooks for children who were hospitalized, selling programs and confetti at the first football game, and a list of other projects for home, school, and community. Each girl through her interest and work has made Trinity an active and worthwhile organization at Princess Anne.

President Marlene Armour offers a suggestion to committee chairman Diane Rainier.

Busy hands make posters for the Candy Cane Ball and prepare blessings to be placed on the cafeteria tables, adding two more service projects to Trinity's long list.

Scepter's members are determined "to go places" even if they must go by scooter.

SCEPTER TRI-HI-Y

As a scepter is a symbol of authority, Scepter Tri-Hi-Y is a symbol of prestige in our school and our community. The sponsoring of a welfare family at Christmas and a "Favorite Teacher Contest" were two of Scepter's outstanding projects this year. Success in projects and the benevolence gained from welfare work contribute to these girls' confidence and social consciousness.

Left to right: Margaret Anne Walker, historian; Pat Hess, vice-president; Kathy Herman, chaplain; Paulette Davis, parliamentarian; Nancy Von Elm, president; Carol Harrison, secretary; Georgia Fox, treasurer.

These girls evaluate their participation in club activities by means of a point system. Here they seem pleased with the record.

Scepterites tear, cut, and paste as they make scrapbooks for hospitalized children.

Theta girls pose for PEERAGE photo.

Standing, **left to right:** Karen Felts, parliamentarin; Margery McKillen, corresponding secretary; Barbara Stanford, treasurer; Betsy Tysor, chaplain. Seated, **left to right:** Carolyn Franklin, vice-president; Susie Harpold, president; Paige Valentine, secretary.

Throughout the past year, the activities of Theta have evidenced its members' concern for the improvement of our school and of the community. Theta has kept the girls rest rooms at PA supplied with soap during the past few months. A community project involved the collection of old sheets for the Cancer Society. These projects have not only benefitted Princess Anne, but they have also created lasting friendships among the members of this Tri-Hi-Y.

THETA TRI-HI-Y

Theta members exchange news at the bulletin board.

ATHENA TRI-HI-Y

Athena Tri-Hi-Y has tried to uphold high standards of Christian behavior during the past year. Through various service projects and social activities Athena members have developed maturity, responsibility, and a concern for the welfare of our school and our community.

Athena Tri-Hi-Y officers are left to right: Valerie Vestal, president; Lou Ann Legum, vice-president; Beth Tignor, secretary; Carol Flanigan, treasurer; Dolores Bradberry, reporter; Orelia Sparrow, chaplain.

Looks like the aye's have it as Athena votes to decide on one more service project.

Balmy January weather permitted this outdoor shot of the Athena Tri-Hi-Y members.

QUO VADIS TRI-HI-Y

The striving to promote high standards of Christian character throughout the home, school, and community has been the outstanding characteristic of Quo Vadis Tri-Hi-Y. This Tri-Hi-Y's concern for our community was evidenced in their projects of collecting stamps for Veterans, carolling at the T.B. Hospital, and giving a Valentine's party for children at St. Mary's Hospital.

Left to right: Gail Edwards, chaplain; Brenda Futrell, secretary; Pat Plevyak, president; Kathy Smith, vice-president; Pat Brown, treasurer; Jean Ferebee, reporter (not pictured).

Pat Plevyak, Quo Vadis president, tells the girls to send lots of letters so they'll get many stamps for a club project in the return mail.

Sally and Gail approach Miss McMath with another problem. The do-nut sale!

Quo Vadis girls—ain't they sweet?

Pretty smiles from the young Coronet lovelies.

CORONET TRI-HI-Y

Coronet lists among its many activities sponsoring the Student-Faculty Basketball Game, the "Mr. Wonderful" Contests, and charitable projects at Thanksgiving and Christmas. These active girls strive continually to serve home, school, and community.

Left to right: Susan Lamorelle and Cheryl Nichols, co-chaplains; Elaine Thornton, president; Sheron Noel, vice-president; Joyce Warren, secretary; Ruth Bryns, treasurer; Vernell Heusell, reporter; Diane Lumpkin and Betty Atwood, co-historians.

"The one in the middle, he's right cute!"

Coronet girls are advocating clean scholarship at Princess Anne.

Left to right: Joe Monahan, vice-president; Ray Almond, president; Mike Matton, chaplain; Gary Miller, treasurer; Tom Vaughan, reporter-historian; Tom Ammons, I.C.C. representative.

"Gee, what happened to the girls who were coming?"

SIGMA

Sigma Phi members wait expectantly for the meeting to begin.

The young men in Sigma Phi Hi-Y represent the ideals of character development and spiritual life to which they aspire. During the past year these members have sponsored a "Keep the Cafeteria Clean" project and have helped the needy in our community through contributions. Representatives from Sigma Phi were delegates to Model General Assembly and the District Conference. Still these workers found the time to wash the classroom blackboards, prepare a float for Homecoming which won second prize, and attend church together each month.

"At least it's more profitable than pitching horse shoes!"

PHI HI-Y

Sigma Phi boys are caught in a candid(?) shot!

Standing, left to right: Mike Jordon, secretary; Ray Wilson, treasurer; Jerry McConnell, president. Seated: Donnie Downs, chaplain; Jim Miller, vice-president.

Hearty support of our honor system and of the School Spirit Committtee characterize the efforts of Semper Paratus this year. Always on the lookout for ways to improve our school, these boys have been outstanding in their service to PA. Popular with the students was the sale of antenna flags, a very successful project for the club. Displaying brawn as well as brains, the club tied in a tug-of-war held earlier this year with another Hi-Y.

SEMPER PAR

Nothing like a club . . .

A night meeting of Semper Paratus Hi-Y convenes. What could their purpose be . . . selling antennae flags maybe?

"Mr. Wonderful" gathers the Semper Paratus crew together to express valentine wishes to all of you.

ATUS HI-Y

. . . that pulls together.

ATHLETICS

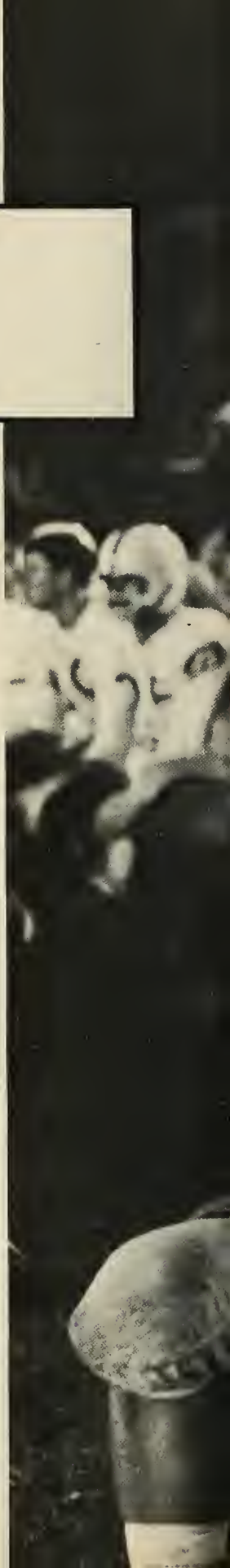

20

Our coaches provide inspiration for the developmet of character and citizenship, while they train and perfect the skill of our teams.

C. M. "TOMMY" TOMKO
Athletic Director

PETE SACHON
Head Football Coach

COACHES

JAMES HUGHES
Assistant Football
Assistant Basketball

JOHN GRADY
Assistant Football

HAROLD REVIS
Varsity Basketball
Tennis

STEVE CHIPOK
Line Coach, Football

LOU BREEDLOVE
Varsity Baseball
Assistant Football

DAN BUTLER
Wrestling
Assistant Football

NORMAN FIELDS
Assistant Football
J. V. Basketball

RONNIE DAVIS
Assistant Wrestling
Track

ROBERT BRAUN
Golf

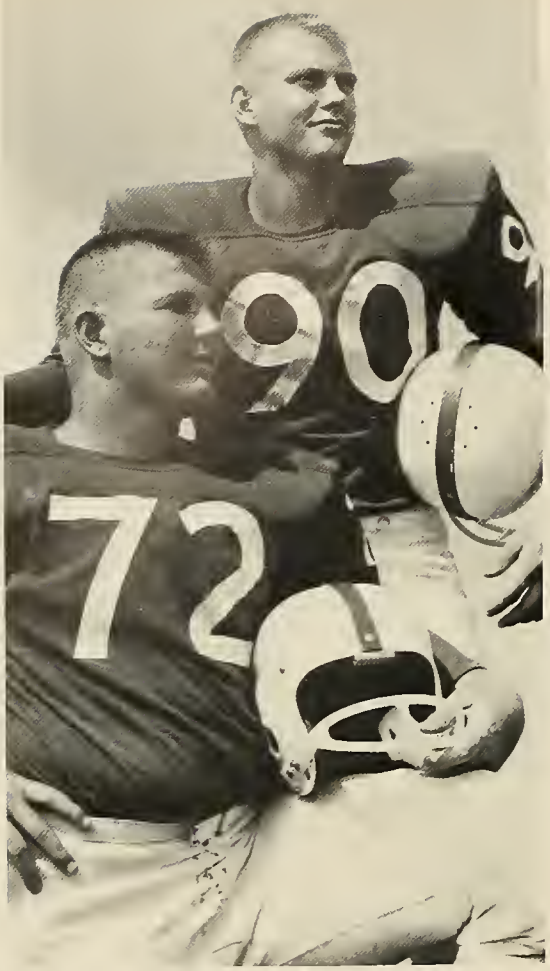

Co-captains Steve Miller and
Dick Garriott

VARSITY

The Cavaliers bring a Norview Pilot down - - - - - - - "for a crash landing!"

Fourth row, left to right: mgr. Day, T. Gallagher, B. Wilkerson, D. Rich, B. O'Brien, C. Carr, C. Todd, T. Wilder, J. Gimbert, B. Seery, F. Fisher, R. Stansbury. Third row, left to right: R. Warford, R. James, T. Crigger, B. Miles, L. O'Neal, T. Kuester, B. Morris, J. Stancil, D. Terrell, L. Salch. Second row, left to right: L. Blehm, H. Culpepper, D. Young, K. Spitzer, A. Haines, R. Hytinen, R. Strickler, T. Barrow, R. Edelman, A. Clabo. First row, left to right: M. Little, H. Harrell, D. Holland, J. Miller, D. Miller, S. Miller, D. Garriott, K. Keefe, J. Swain, B. Duprey, T. Harris, and B. Miles.

FOOTBALL

A trio of Cavaliers cage a wild cat during the opening game of the season.

Steve Miller

Dick Holland

Charles Carr

Doug Miller

Dwight Terrell

Ken Spitzer

Bruce Wilkerson

Tim Barrow

Lee Blehm

Rick Edelman

Herbert Culpepper

Jim Miller
Buster O'Brien
Tom Harris
Henry Harrell
Terry Crigger
Julian Swain
Bob Miles
Bill Duprey
Andrew Haines
Ken Keefe
Dick Garriott

Top: Bruce Wilkerson returns a punt in the Cradock game. Center: As his blocking forms, Herb Culpepper runs for another touchdown. Bottom: Terry Crigger intercepts a pass.

VARSITY

Autumn 1961 marked the best football season for Princess Anne since the Cavaliers met their first gridiron opponents in 1954. After losing the first two games, our team went on to win the last eight of the season. We are proud of our team and of the staff who coached them. Their fine record speaks for itself.

SCORES

Princess Anne	13	Great Bridge	26
Princess Anne	0	Norview	34
Princess Anne	32	Granby	31
Princess Anne	40	Churchland	6
Princess Anne	34	Hampton	0
Princess Anne	40	Suffolk	0
Princess Anne	20	Cradock	12
Princess Anne	14	Wilson	13
Princess Anne	16	Warwick	6
Princess Anne	31	Oscar Smith	13

Honest, Buster, I meant to catch it!

Well, we got the first down anyway.

FOOTBALL

Charlie takes another of his twelve touchdown passes.

"1 - 2," cha - cha - cha!

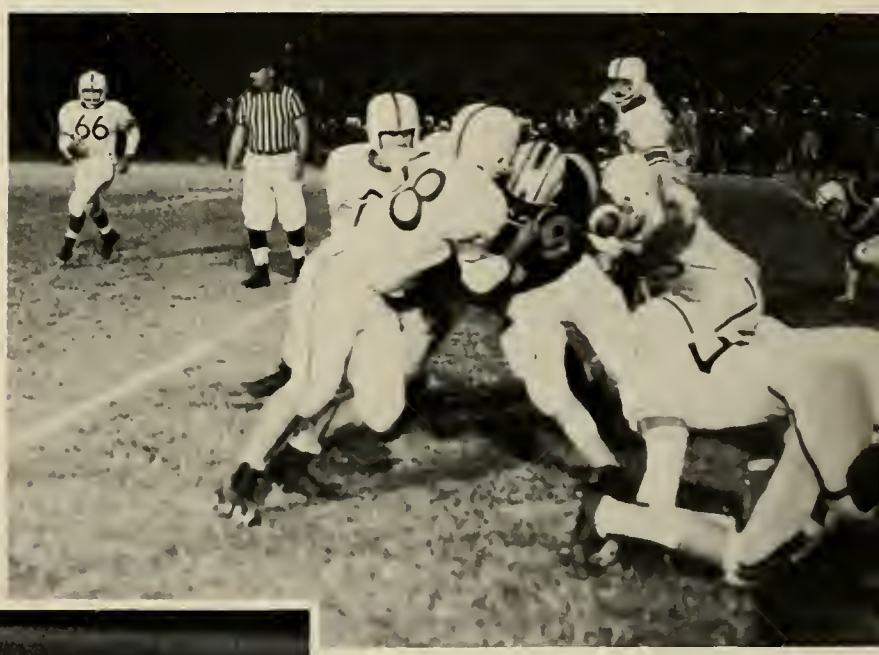

"Don't you guys be so rough!" seems to be the cry of this troubled Warwick Farmer.

Doug Miller dives for an extra two yards.

From the top, left to right: Grace Bamforth, Nancy Foy, Raquel Weyse, Sherry Breon, Lou Spangler, Sandra Hamrick, Anne Barcroft, Laurie Peccia, Betsy Simmons, Jane Calfee, Susan Lyon, Susie Lamorelle.

The cheerleaders anxiously await the next play.

VARSITY

Co-captains Grace Bamforth and Sherry Breon accost Mrs. Shields, varsity cheerleader sponsor, once more with an announcement to be signed.

Varsity cheerleaders lead pep rallies before homeroom period on Thursday and Friday mornings, adding a catalyst to the Cavalier victory cry.

Norview cheerleaders come over to welcome Princess Anne to Chittum Field.

CHEERLEADERS

Synonymous with high spirits and enthusiasm, the Varsity Cheerleaders exert energy in their devotion to Princess Anne. As their faces and voices become familiar, they begin to radiate the hope and fervor that made them cheerleaders. A cheerleader's job is not limited only to leading cheers at a game, but also involves stirring student interest in athletic events through posters, banners, and pep rallies.

Susie Lamorelle, Nancy Foy, and Raquel Weyse "touch up" megaphones for the '62 football season.

Lou Spangler and Anne Barcroft unroll crepe paper, while Jane Calfee and Susan Lyon supervise.

Laurie Peccia (kneeling) demonstrates a new cheer for Betsy Simmons and Sandra Hamrick.

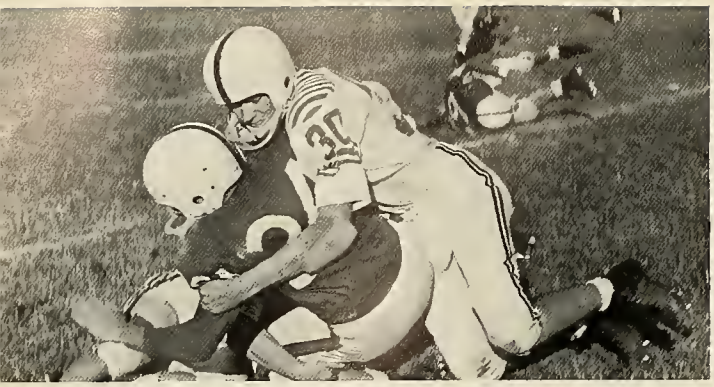

Team effort is needed to stop the JV Cavaliers.

JUNIOR VARSITY FOOTBALL

Our Junior Varsity football team had a very successful season, and we point with pride to the scores that confirm their powers on the gridiron.

SCORES

Princess Anne	34	Great Bridge	0
Princess Anne	7	Woodrow Wilson	13
Princess Anne	34	Churchland	0
Princess Anne	47	Warwick	0
Princess Anne	26	Granby	19
Princess Anne	39	Norview	0

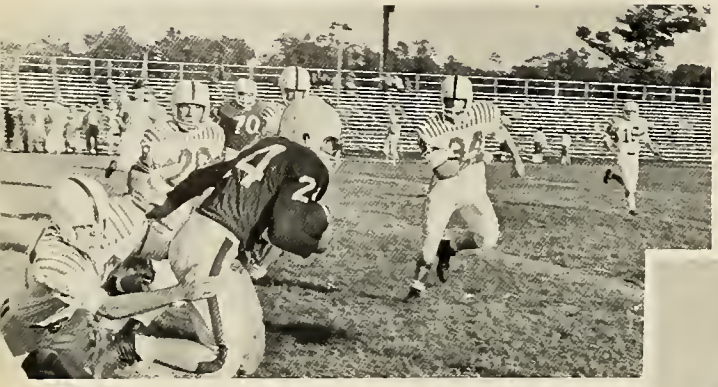

These Pilots just can't seem to get this Cavalier down.

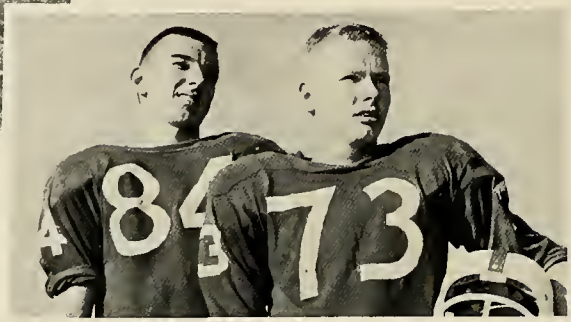

Co-captains Richard Spence and Fred Gray

Third row, left to right: S. Norris, G. Bullock, G. Casper, B. Wilkerson, J. Smith, J. Gimbert, W. Hedge, J. Peccia, R. Clabo. **Second row, left to right:** J. Bevel, G. Tucker, U. Kreismanis, D. Valianos, F. Gray, L. Gallagher, B. Hubbard, B. Howerin, B. Seery, R. Davis. **First row, left to right:** J. Garrett, P. Atherton, B. Holt, E. Arnhold, J. Phelps, J. Clarke, T. Jackson, C. Coulborn, R. McMahon, B. Warford, R. Spence.

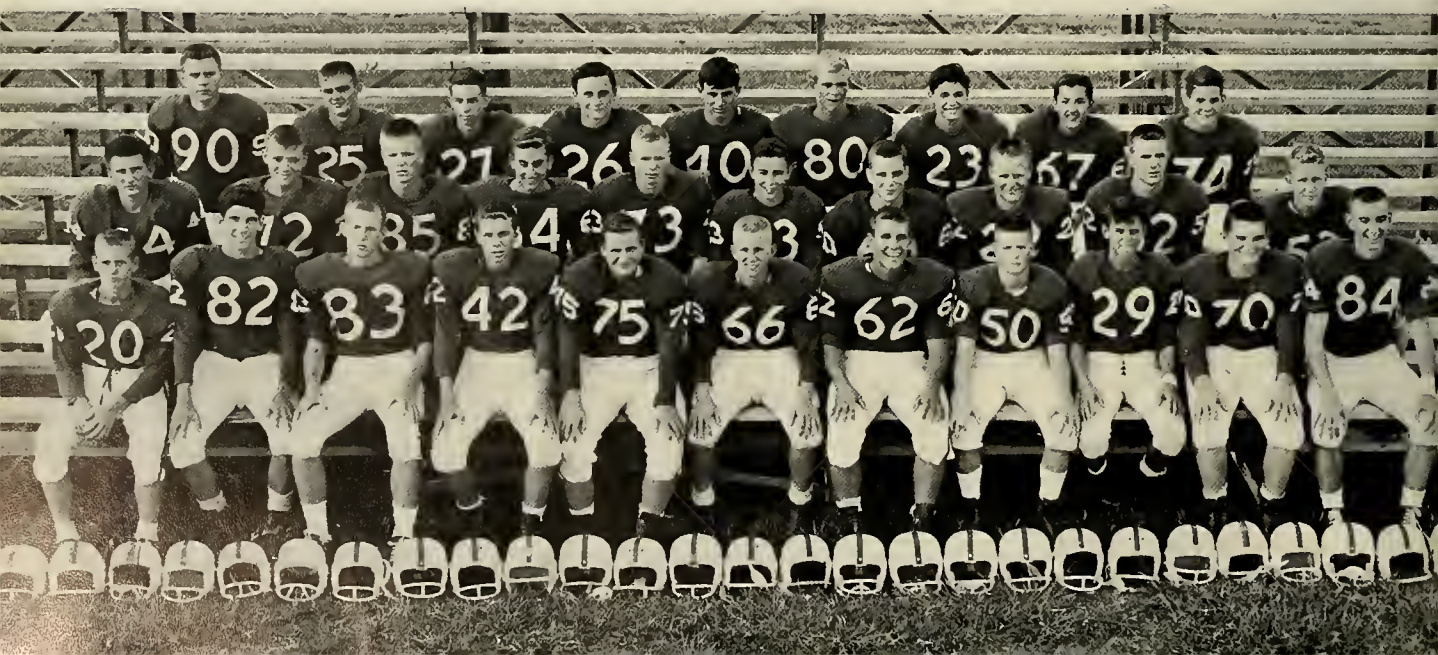

Front row, left to right: Thnetta Newman and Patsy Fox, co-captains. Second row: Molly White, Susan Blankenship, Rena DeJoseph, Barbara Coates, Pam Kerber, Dottie Sisson, Betty Martin, and Jeanne Marshall.

JUNIOR VARSITY CHEERLEADERS

Besides cheering the Junior Varsity teams toward victory, these vivacious girls sold football programs at all Varsity games in Cox Stadium. Most of them hope to exchange their blue JV skirts for Varsity red in a year or two.

"Yea, team!" shout the cheerleaders as the JV's make another first down.

The JV cheerleaders are shown executing a Cavalier victory yell during a home game.

"And the score goes up another notch!"

Co-Captains
Bill Midgette and Richard McDonald

Bill Midgette

Doug Paschall

Richard MacDonald

Paul Amato

Art Halstead

Tommy Garceau

Brian Brinkley

Randy Leddy

VARSITY BASKETBALL

Left to right: Gordon Nolan, Art Halstead, Brian Brinkley, Bill Midgette, David Stockley, Charles Carr, Richard Spencer, Randy Leddy, Glenn Colley, Paul Amato, Doug Paschall, Tommy Garceau, Richard MacDonald. Not Pictured: Bob Henderson.

"Come to me little ball," says Randy.

P.A. pulls ahead with this basket by Bob Henderson.

VARSITY BASKETBALL

The varsity basketball team during the past year has exhibited a desire to promote a record of athletic excellence for Princess Anne. Team co-operation, sportsmanship, and individual skill were qualities characteristic of the spirit of this team.

Bob Henderson

Charles Carr

Gordon Nolan

Glenn Colley

Richard Spence

David Stockley

Caught between two determined opponents, Brian Brinkley reaches out to intercept the ball.

SCORES

Princess Anne	63	Halifax	47	Princess Anne	40	Maury	56
Princess Anne	61	Churchland	38	Princess Anne	45	Suffolk	49
Princess Anne	55	Oscar Smith	50	Princess Anne	60	Norview	38
Princess Anne	50	Cradock	59	Princess Anne	45	Maury	54
Princess Anne	72	Norview	55	Princess Anne	47	Warwick	47
Princess Anne	46	Hampton	53	Princess Anne	38	Wilson	57
Princess Anne	52	Cradock	65	Princess Anne	48	Newport News	63
Princess Anne	54	Halifax	57	Princess Anne	50	Warwick	34
Princess Anne	61	Oscar Smith	38	Princess Anne	61	Suffolk	45
Princess Anne	49	Granby	41				

"I say old chap you're blocking my view!" says Bob.

Paul Amato sends the ball into the air as Richard MacDonald sets a screen.

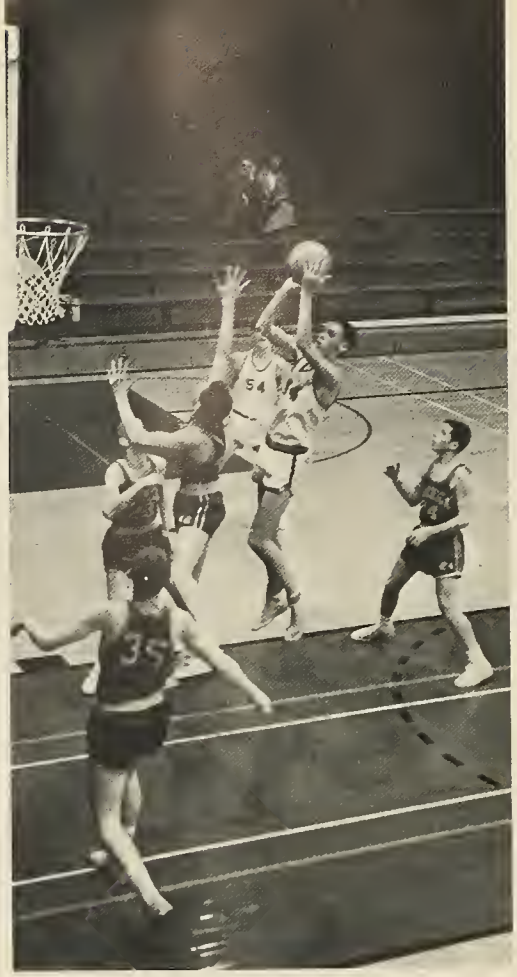

Mike Brown takes careful aim.

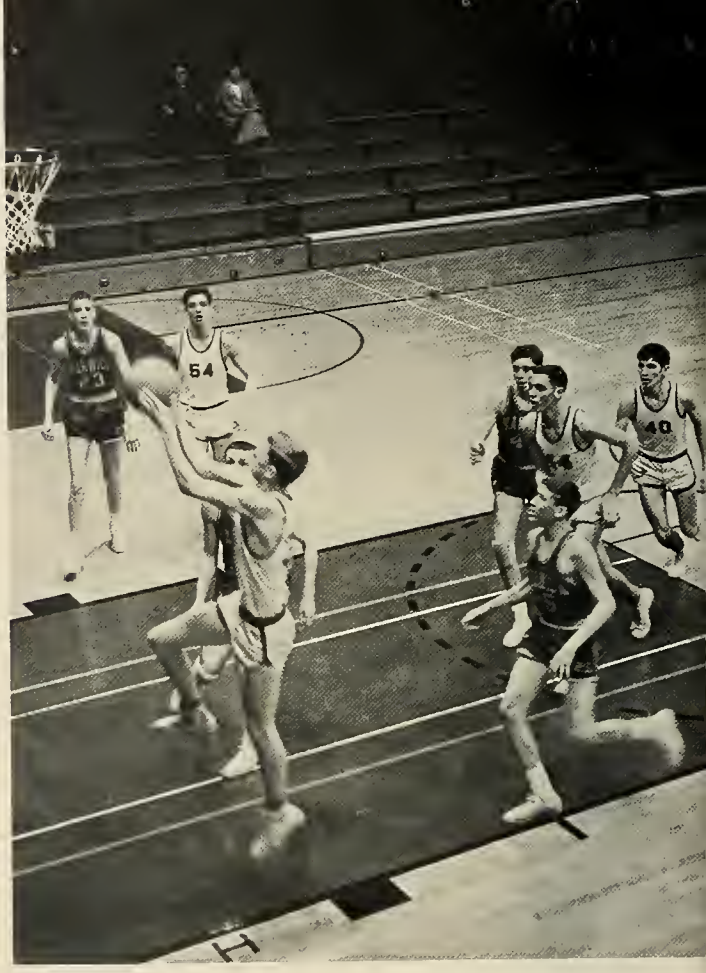

The J.V.'s have a sure two points on this play.

Now, boys, wait your turn!

JUNIOR VARSITY BASKETBALL

With them effort and good sportsmanship, the J.V. basketball players gained the experience which will be invaluable to them next year. Their good record completed a successful season.

SCORES

Princess Anne	37	Churchland	45
Princess Anne	35	Oscar Smith	21
Princess Anne	62	Great Bridge	50
Princess Anne	53	Norview	59
Princess Anne	56	Hampton	55
Princess Anne	48	Cradock	37
Princess Anne	55	F. W. Cox	15
Princess Anne	67	Oscar Smith	34
Princess Anne	49	Granby	55
Princess Anne	65	Maury	41
Princess Anne	47	Suffolk	46
Princess Anne	44	Norview	32
Princess Anne	47	Maury	33
Princess Anne	66	Warwick	26
Princess Anne	45	Wilson	51
Princess Anne	41	Newport News	52
Princess Anne	53	Ferguson	27

I'm afraid to look, tell me what happens!

Left to right: Tommy Yancey, Lonnie Gallagher, Pete Atherton, Bill Caten, Butch Stamm, Buster O'Brien, Billy Bowes, Mike Brown, Mike Messina, Rick Nolan, Ronnie Wagner, Tommy Adams, Russel Smith, Bob Howerin.

Bob Hogue

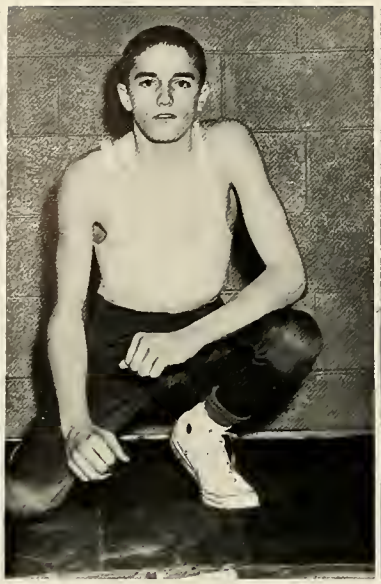

Bob Jenkins

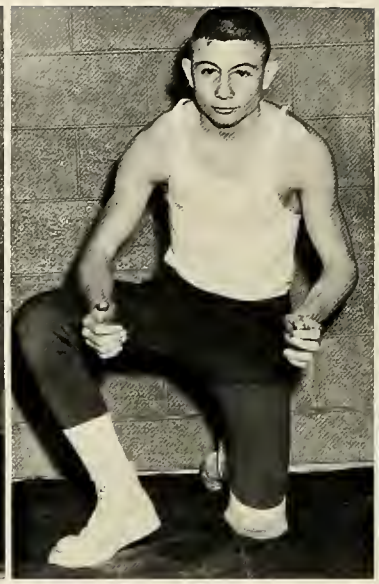

Neal Shelby

Robert Schwartz

Interest in high school wrestling builds each year as more boys come out, competition gets keener, and the team's following increases. This year we had two Eastern District champions, and a state finalist.

WRESTLING

Ray Almond

Gary Miller

Tom Harris

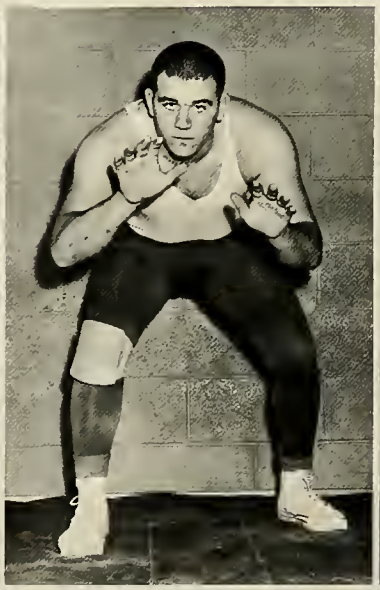

John Smith
Eastern District Champion

David Miller

Bob McKain

Whit Martin

Lenny Kight

SCORES

Princess Anne	48	Churchland	10	Princess Anne	28	Wilson	20
Princess Anne	38	Warwick	16	Princess Anne	12	Norview	28
Princess Anne	44	Cradock	8	Princess Anne	16	Granby	30
Princess Anne	37	Great Bridge	13	Princess Anne	22	Maury	27

TEAM

Standing left to right: Steve Miller, Tom Harris, Buddy Robertson, John Smith, Bill Castle, Ray Almond, Robert Schwartz, Curtis Forbes. **Kneeling left to right:** Bobby Faison, David Miller, Bob Jenkins, Bob Hogue, Neal Shelby, Gary Miller, John Hopkins, Lenny Kight.

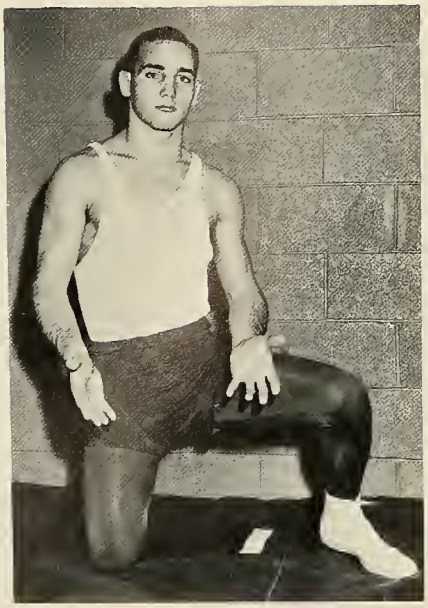

Greg Tedesco
Eastern District Champion

"You feel okay, Mac?"

Staylor has his opponent in a predicament—to say the least.

What has two heads, four arms, and three legs?

Tom Harris braces himself as he pins this Churchland Trucker.

Coach Butler strikes a prayerful pose as he thinks up new strategy.

Do you have that tired, rundown feeling?

Charlie Carr, Cavalier batter, and Pete Register, Churchland catcher, await the pitch.

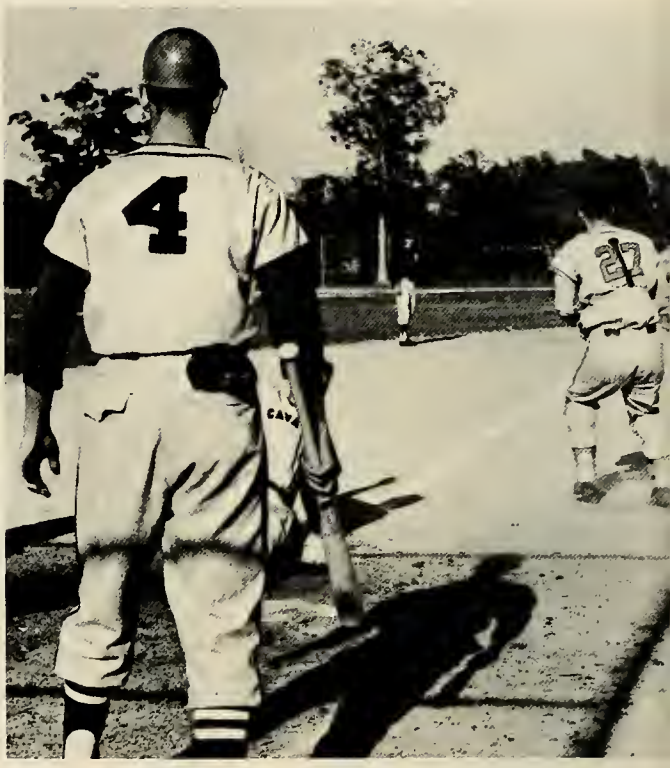

A slide at home plate is always a crucial point in the game. This one looks safe for the Cavaliers.

BASEBALL

The baseball season of '61 was a successful one for the Cavaliers as illustrated by the team record.

SCORES

Princess Anne	14	Virginia Beach	3
Princess Anne	6	Great Bridge	0
Princess Anne	12	Norview	5
Princess Anne	7	Maury	3
Princess Anne	3	Hampton	15
Princess Anne	6	Warwick	12
Princess Anne	4	Cradock	0
Princess Anne	6	Granby	1
Princess Anne	6	Churchland	5
Princess Anne	3	Great Bridge	2
Princess Anne	0	Wilson	3
Princess Anne	3	Newport News	5
Princess Anne	3	Oscar Smith	1
Princess Anne	4	Wilson	3
Princess Anne	7	Virginia Beach	5

Robert Henderson punches the ball over the second baseman's head for a single.

TENNIS

For elegance of motion, tennis has reigned supreme among gentlemen in sports since it was first played in the sunny courtyards of Egypt. Princess Anne follows the graceful tradition of generations of players and tennis is played with the serene intensity that makes it a varsity sport.

Through the net we see Bill Shields preparing for Allen Whichard's swift return.

Intent on the game. Brian Brinkley makes a powerful serve.

Members of the Tennis Team are, left to right: Brian Brinkley, Leon Jarvis, Bill Shields, Allen Whichard, Bruce Terry, and Bob Solomon.

GOLF

Golf is truly an individual sport, one that can be played for many years after leaving high school. While most other sports require speed, golf requires time and patience. Each year more boys come out for this sport.

Coach Braun demonstrates for Mel Leonard a golfing technique as Bob Lane looks on.

Kneeling, left to right: Mel Leonard, Robert Frick, Ronald Sprinkle, Kenny Grubbs, Ronnie Shackleford, Danny Childress. **Standing, left to right:** Skipper Leach, Tom Dunford, James McDonald, Mike Jordan, Don Danielson, and Bill Morris.

CROSS COUNTRY TEAM

Kneeling, left to right: Jay Ferguson, Reid Ervin, Wayne Smith, Don Smith, Bill Castle, and Mike Persinger. Standing, left to right: Coach Ron Davis, Tim Holmes, Paul Craig, Bob Esenberg, Larry Hightower, and Fred Wood.

TRACK

Thirteen separate events make up the most individualistic sport in the school's curriculum. Proficiency in any one of these events requires constant exercise and conditioning.

Often there are only a few spectators which is disappointing to the participants, but their personal satisfaction is great.

"It's only ten miles—a little practice never hurt any one."

It seems that track participants practice all year round.

FEATURES

Our Homecoming Court adorns the Varsity Club float for the parade around the stadium. Left to right: Marlene Armour, Sherry Breon, Judy Laramie, Nancy Gotwald, and Grace Bamforth.

HOMECOMING

Coronet Tri-Hi-Y "cages a tiger" and captures first place in the float contest. Ann Aaron is the attractive Cavalier.

Autumn's most colossal football celebration was to have been the Homecoming Weekend. With grandiose plans formed and spirits running high, catastrophe occurred. The heavens crackled with electricity and ominous clouds hovered over Cox Stadium as the band and drill team performed. In still darker climate, the cavalcade of elaborately festooned floats prepared by most of the school's clubs formed its train about the track. It had scarcely finished it first circuit when the rains poured down upon the helpless spectators. Thousands of people trapped in the stands streamed toward the parking lots.

As if one reminder of this destruction was not enough, the re-scheduled game for Saturday night was cancelled. Undaunted, the revellers who appeared at the long awaited Queen's Ball, celebrated the coronation of Miss Grace Marie Bamforth, Homecoming Queen, 1961-62.

The re-scheduled game and resulting victory over Oscar Smith somewhat compensated the loss of all the excitement and color of our Homecoming. However, we shall remember Homecoming 1961-62.

As Betsy says, "Hi darlings"; Laurie says, "mmm! Good"; and Susan says, "Hi you all," the Varsity Cheerleaders roll on.

Homecoming Queen

MISS GRACE MARIE BAMFORTH

HOMECOMING COURT

Sherry Breon

Marlene Armour

Judy Laramie

Nancy Gotwald

HOMECOMING FESTIVITIES

Braving rain and wind, Cavaliers hold high their hopes above a fallen Tiger.

The bright smiles of the Keyette officers shine through the rain.

A truly fine representation of club and school spirit was made by these and all participants.

The Girls Athletic Association pose in reverent homage to the tennis racket and hockey stick.

Brewing a cauldron of victory are these future homemakers.

These spirited future nurses are preparing to launch their oversized "hypo" in a fight against polio.

ACADEMIC HONORS

JOSEPHINE JONES
SALUTATORIAN

NANCY GOTWOLD
VALEDICTORIAN

RICHARD JAMES NANCY FOY

OUTSTANDING JUNIORS

Best All Around
Grace Bamforth and Dick Garriott

Best Personality
Sandra Oliver and Bailey Spence

HALL OF

Friendliest
Judy Brim and Doug Miller

Most Likely To Succeed
Elaine Thornton and Reid Ervin

Most School Spirited
Roger Provo and Sherry Breon

Best Looking
Betty Bernard and Jim Miller

FAME

Wittiest
G. Robert Jones and Sissy Girard

The Class of 1962 recognizes its members who are outstanding in diverse fields by election to the "Senior Hall of Fame." Fourteen categories exist to honor the handful of seniors who have achieved pre-eminent excellence in a single area of their high school life. With their manifest abilities, they shall continue with success in college and the world.

With a bright future ahead of them, the members of the 1962 Hall of Fame represent the epitome of talent in their special fields. Best wishes are extended to them by the student body and faculty.

Best Sport
Berry Folkes and Kenny Spitzer

HALL OF

Most Talented
Anne Powell and Ammon Tharp

Most Popular
Marlene Armour and Tim Barrow

Most Athletic
Linda German and Steve Miller

Most Studious
Mitchell Brody and Gail Morgan

FAME

Best Dressed
Brenda Womack and Lee Blehm

Most Intelligent
Nancy Gotwald and Cliff Brown

Back row, left to right: Tim Barrow, Stacy Garrett, and Dick Garriott. **Front row, left to right:** Tommy Edenton, Reid Ervin, Bill Shield, Kenny Spitzer, John Ward.

GIRLS' AND BOYS' STATE

Bill Shield, Supreme Court Justice, discusses these office cards with Governor's Aide, John Ward, while Tim Barrow, Sheriff of Boone City, studies an official report.

Tom Edenton, Superintendent of Schools of Boone City, shows an important proposal to Stacy Garrett, Chief of Police of Washington City.

Each year a group of oustanding students is selected to attend Girls' and Boys' State where they learn the functions of the government on city, local, and state levels and become acquainted with the party system. These students, representing the best of P. A. in scholarship and in leadership, are assigned positions in the General Assembly, Executive Department, Judiciary, or local government.

"Operator, please connect us wtih Boys' State!"

Left to right: Marlene Armour, Floor Leader of the House of Delegates; Pat Plevyak, Supreme Court Justice; Grace Bamforth; Representative to the House of Delegates. Not pictured: Judy Brim, Circuit Court Judge.

Friendship, excitement, laughter, and various learning experiences filled one short week. Now only pleasant memoris are left.

HIGHLIGHTS OF THE YEAR

HOMECOMING

Although our homecoming festivities were somewhat dampened, the J.V. cheerleaders kept a smile.

FOOTBALL BANQUET

Herbert Culpepper receives the "Most Valuable Player" award at the annual Football Banquet.

OUR MASCOT VICTOR

Smiling for the camera, Victor displays his pleasing personality, which enlightened our football season.

POWDER PUFF

Senior girls emerged victorious from the Powder Puff football game—15-0.

1962

CANDY CANE BALL

The annual Candy Cane Ball highlighted the Christmas holidays.

MISS PRINCESS ANNE CONTEST

Susan Tobits, Miss P.A. of 1961, crowns Linda Howell Miss P.A. of 1962. Nancy Ackiss, Keyette Club president, presents Linda with a bouquet of roses.

RUITAN BOWL

Marlene Armour reigned as queen of the 1962 Ruitan Bowl.

SENIOR PROM

The unforgettable Senior Prom was a product of many hours of hard work and planning.

GRADUATION

The Class of 1962 reviews the memory filled four years at P.A., as they prepare to take a new path into the future.

ADVERTISING

SUNLIGHT
TERRY'S
Auchlers STORES

McINTOSH
STUDIO
OF PHOTOGRAPHY, INC.

Thanks!

We are proud to have been selected photographers for the 1962 PEERAGE, and we hope you will allow us the pleasure of serving you in the future.

FOR THE BEST IN PHOTOGRAPHY

YOUR SATISFACTION GUARANTEED

722 W. 21st Street MA 5-2102

Phone UL 5-4496 UL 3-7573

E. C. WOMACK OF NORFOLK, INC.

General Contractor

Equipment Rentals

3442 Azalea Garden Road

Norfolk, Virginia

Compliments of

THE VILLAGE PASTRY SHOP

GY 7-1748

Aragona Village Shopping Center

Hicks

Academy of Beauty Culture

One of Virginia's Largest & Most Modern Beauty Schools

AGE & EDUCATION NO BARRIER

- Lifetime Job Placement
- Students Qualified for State Board Examinations
- Terms Arranged to the Convenience of Student
- Thoroughly Trained & Experienced Instructors

MARGARET HICKS—Director

OVER QUARTER CENTURY TEACHING EXPERIENCE

FOR FREE BOOKLET CALL

MA 7-2622

434 BOUSH — — — SECOND FLOOR

NORFOLK, VA.

To the best badminton-tennis player in 4th Bell. The best of luck to you in the future. Mary Anne Shuster '64

KAUFFMANN'S SANDWICH SHOP

17th Street

Virginia Beach, Va.

Compliments of

SMITH-CORONA TYPEWRITERS INC.

Compliments of

CRAWFORD HOUSE INC.

472 North Military Hwy

Compliments of

PRINCESS ANNE FARM EQUIPMENT COMPANY

"Princess Anne County's Home Owned Bank"

BANK OF VIRGINIA BEACH

Virginia Beach, Virginia

GA 8-2424

MEMBER OF THE FEDERAL DEPOSIT INSURANCE CORPORATION

Pine Grove Dairy Farms

Virginia's Largest
Distributors of

GOLDEN GUERNSEY
-the High Energy MILK

GOLDEN GUERNSEY MILK

Guaranteed by Good Housekeeping

COMMENDED BY PARENTS' MAGAZINE

AT YOUR DOOR. . .

OR YOUR FAVORITE STORE

"Roll on big Cavaliers"
"We want a touchdown"

Compliments of

THE SPORTSMAN SHOP

Plume Street, Norfolk, Virginia

"Outfitters of the Cavaliers"

Compliments of

TEMPLE OF MUSIC

City Hall Ave. at Granby St.

EVERYTHING IN MUSIC

FOR MORE THAN A CENTURY

Compliments of

WALSH FURNITURE COMPANY

418 Seventeenth Street

Corner of Baltic Avenue

Virginia Beach, Virginia

Compliments of

INDIAN RIVER PHARMACY

4406 Indian River Road

"Prescriptions our Specialty"

Compliments of

ETTA'S BEAUTY SALON

4008 Indian River Road

Norfolk 6, Virginia
Phone KI 3-1733

Evenings by appointment

BEACH BLVD. MARKET

Groceries—Meats—Poultry
Oysters—Clams in Season

Oceana, Virginia

Compliments of

CAMPBELL'S CAMERA CENTER

FRANK R. FORD CO.

Jewelers and Silversmiths
"Diamonds our Specialty"

229 Granby Street

Phone MA 2-5345

Compliments of

ROWE & LONG MUSIC CO.

124 College Place

Baldwin Pianos & Organs
Musical Inst. & Sheet Music
Records

FOR THE YOUNG LADY WHO CARES WHAT SHE WEARS

NAIVETTE SHOPPE

Norfolk Virginia Beach

Compliments of

JOSEPH'S HAIR STYLIST

Downtown-Norview
Ward's Corner-South Norfolk

Refreshing remembrance

AUTOGRAPHS

Bottled under authority of The Coca-Cola Company by

BEDNARICK'S AMERICAN SERVICE

No. 1

6549 Waterworks Rd. (U.S. Route 13)
Diamond Springs, Norfolk 2, Va.

Phone HO 4-9825

No. 2

1633 Pleasure House Rd., Bayside, Va., Phone HO 4-9851

WASHING * AMERICAN PRODUCTS * GREASING

Compliments of

AMES & BROWNLEY

Downtown Janaf

Phone UL 3-5398 1 Day Service

ARROW CLEANERS

"Your clothes best friend"

3450 Azalea Garden Rd.
Norfolk 13, Va.

COMPLIMENTS OF

A

FRIEND

Thank You For Shopping At

RICES
OF NORFOLK

Downtown-Wards Corner

Compliments of

KRISPY KREME DOUGHNUTS

Compliments of

IRWIN PRESCRIPTION PHARMACY

4300 Indian River Road

Phone: KI 5-8418

Compliments of

BIG BURGER DRIVE-IN

Large and Small BAR-B-QUE

*

Milk Shakes

CONGRATULATIONS TO THE CLASS OF '62

GUARANTEED MOTOR EXCHANGE, INC. OF VIRGINIA

Azalea Garden Road at Early Street

Norfolk, Virginia

Compliments of

WEBSTER BROS.
GULF SERVICE

Military Highway At
Indian River Road

Road Service—Fuel Oil
Fuel Oil Delivery

Phones: KI 5-3290 & KI 5-9830

TAIT'S THOROBRED SEEDS

"Best by Test" for over 90 years

Give Your Garden and Lawn
The Finest Start With The Finest
Seeds, Bulbs and Plants.

Tidewater's Leading Seed Store

GEO. TAIT & SONS
Incorporated

900 Tidewater Drive
Norfolk, Virginia
Phone: MA 2-3385

Visit Us At Our New Home
on 31st Street

BERSONS

301 31st Street

Virginia Beach, Virginia

BEST WISHES

TO THE CLASS OF '62

Smith & Welton

VIRGINIA BEACH

- Downtown Norfolk
- Wards Corner
- Portsmouth

Compliments of

W. W. JOHNSON & SON INSURANCE AGENCY INC.

Phone: 428-3641

Virginia Beach, Virginia

BEACH ELECTRIC SERVICE

Residential & Commercial Wiring
General Repairing

212 21st Street
Virginia Beach, Virginia

Phone: GA 8-9100 Night: GA 8-5886

FORBES CANDIES

100% profit plan

Fund Raising Division

Compliments of

VIRGINIA GIFT SHOP

1700 Atlantic Ave.

Phone: GA 8-1431

FUEL, FEED AND BUILDING SUPPLIES CORPORATION

Virginia Beach, Virginia

Thank You For Shopping At

RICES OF NORFOLK

Downtown-Wards Corner
Virginia Beach

ACME CAMERA SALES, INC.

Monticello Arcade
Norfolk 2, Virginia
MA 7-4094

"Tidewater's Oldest Camera Shop"

Compliments of

A FRIEND

FLOWERS.....

HERBERT HARRELL FLORIST

920 Laskin Road

Virginia Beach, Virginia

GA 8-6541

Alexander * Beegle

importers & retailers

finest gentlemen's apparel

ladies' sportswear

31st Street

Virginia Beach, Virginia

KENDALL SUPERB MOTOR OIL

Complete Line of Automotive-Industrial & Marine Lubricants
Tailor-made for today's high compression engines.
Refined exclusively from 100% Pennsylvania Crude.

"WHERE TO BUY IT"

DISTRIBUTOR

WARD OIL CO., 701 Front, MA 7-3461

Nights, Sundays & Holidays call GY 7-0821

STAUFFER REALTY COMPANY

SALES * RENTALS * CUSTOM BUILDING

Military Highway

Phone: KI 5-3586

KELLAM-EATON INSURANCE COMPANY

3113 Pacific Avenue Virginia Beach, Virginia

Kathy: best wishes in everything you do. Hope you receive all the better things in life - a swell girl you deserve the best. Remember me always Penny Shirey '63

Congratulations

To The Class of 1962

BIRSCH CONSTRUCTION CORPORATION

Norfolk, Va.

OPEN A CHARGE ACCOUNT

L. Snyder's

MA 7-5451

At The Civic Center

BARTON'S JEWELERS

Diamonds **Watches**

Silverware

Fine Watch and Jewelry Repairs

Phone: GA 8-4992

2022 Atlontic Ave.

Virginia Beoch, Va.

VIRGINIA BEACH FEDERAL SAVINGS AND LOAN ASSOCIATIONS

210 25th Street

Virginia Beach, Va.

Grants KNOWN for VALUES

GIVES YOU

S. & H. GREEN STAMPS

At Grants you are never 'penny-wise and pound foolish'. You can depend on Grants to bring you marvelous selections at lowest prices—without ever a sacrifice to quality.

W. T. GRANT CO.

- DOWNTOWN NORFOLK
- JANAF SHOPPING CENTER
- DOWNTOWN PORTSMOUTH
- MIDCITY SHOPPING CENTER
- ELIZABETH CITY, N. C.

COMPLIMENTS OF

RUSSELL AND HOLMES

*1980 Atlantic Ave.
Virginia Beach, Va.
GA 8-8430

*Janaf Shopping Center
UL 3-8434

*Wards Corner
JU 8-7301

KELLAM AND EATON
BUILDING SUPPLIES

Telephone 2661 and 2672

Princess Anne, Virginia

"HEADQUARTERS FOR YOUR NEEDS"

CONSTITUTIONAL OFFICERS
PRINCESS ANNE COUNTY

V. ALFRED ETHERIDGE, Treasurer

JOHN V. FENTRESS, Clerk of Court

IVAN B. MAPP, Commissioner of Revenue

JOHN E. MARR, Sheriff

ROBERT L. SIMPSON, Commonwealth's Attorney

Compliments of

OCEANA DRUGS

Oceana, Virginia

Compliments of

ALLIE'S STOP-IN

Bayside, Virginia

BARR BROS.

Friendly Jewelers

Janaf Shopping Center
and
5 other Tidewater locations

Compliments of

BE-LO SUPERMARKET

Compliments of

STANDARD UNITED DENTAL CORPORATION

Granby at Main Street
Norfolk, Virginia

Phone: MA 2-4575

Complete Dental Service
Repairs While You Wait

POND SCHOOL OF MUSIC

Established 1913

John Lankford Pond, Jr.
Katherine S. Pond
also
associate teachers

7138 Kempsville R. Kempsville
108-35th St., Norfolk

Compliments
to the
Class
of
'62

From

PET
ICE CREAM

Compliments of

BANK OF PRINCESS ANNE

BRINKLEY'S SHELL SERVICE

31st St. and Holly Rd.

Virginia Beach, Va.

"A Friendly Service Plus Quality Products"

You save more than money

20th ANNIVERSARY 1941 to 1961

with U.S. Savings Bonds

Compliments of

ROBBIN'S CORNER GROCERY

1648 Ocean Park Rd.

To one of the dearest and sweetest friends I have and hope we can keep our friendship through high school. The best of luck in high school and in the social world too. Good-luck

Pat Jane

'62

HOLLOMON-BROWN FUNERAL HOME

Norfolk, Virginia

ALVIN H. JACOBSON ADVERTISING AGENCY

221 Flatiron Building

Norfolk, Va. MA 7-3187

Compliments of

STANDARD IRON & STEEL INC.

SINGER SEWING MACHINE CO.

142 Janaf Shopping Center
Norfolk, Va.

ADAMS BROTHERS PLUMBING CORP.

Plumbing Heating Air Conditioning

Phone GA 8-6731

P. O. Box 3-416 17th Street
Virginia Beach, Va.

FUEL OIL

G. A. DOWNS

"If I please you, tell others; if not, tell me."

6056 Virginia Beach Blvd.

Phone: UL 5-3421

UL 5-0871

ARMISTEAD & MORRISON SHELL SERVICE

Your Neighborhood One Stop Service Station
And
Fuel Oil Dealer, Complete
Burner Service ond Installation

4603 Indian River Road
Dial 543-0786

Compliments of

YODER DAIRIES

7260 Kempsville Road

Phone: 497-3518

CENTER SHOPS

21st Street and Wards Corner

BOYD-BLUFORDE CIGAR CO., INC.

Wholesale

Tobaccos—Confections—School Supplies

500 E. Bute Street Norfolk, Virginia

PRICES INCORPORATED

Brand Nome Appliances
Television and Stereos

Since 1905: Seven Stores To Serve You

Norfolk, Portsmouth, and Virginia Beach, Virginia

When You Think of Shoes
Think of

hofheimer's

325 Granby Street

Wards Corner and Janaf Shopping Center

Remember, America . . .

"Eternal vigilance is the price of liberty."
—*Thomas Jefferson*—

In the historic land served by Virginia Electric and Power Company, this warning is not easy to forget. On every hand, contrasted with the landmarks of this progressive, growing area, are the monuments to America's unending fight for freedom.

But freedom cannot be preserved in stone or defended by monuments. Freedom must exist in the heart of the individual. It must be championed by the living.

The freedom to build . . . to create . . . to grow as free *individuals* in a *free* nation is our priceless heritage from the past. Its cost is our eternal vigilance.

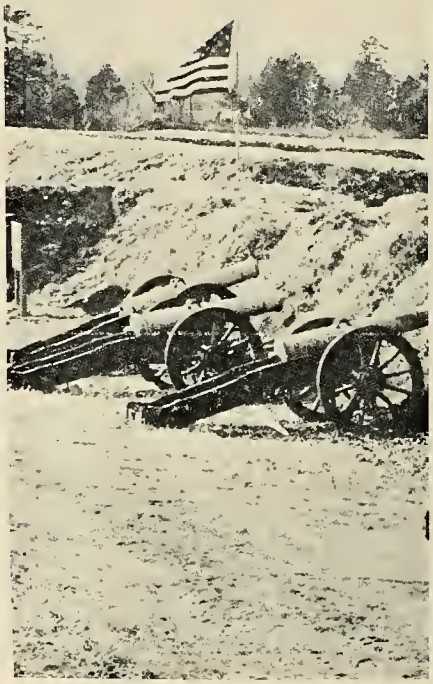

Ramports of the Continental Army,

Yorktown, Va.

VEPCO

VIRGINIA ELECTRIC AND POWER COMPANY

Richmond, Virginia

Good luck to one of the nicest, sweetest, craziest & pettiest friend Pat could ever have. Love Ya! Anne Doss

3600 Military Highway

SWINDELL POLLOCK INSURANCE AGENCY

Auto—Fire—Liability

7206 Kempsville Road

Norfolk, Va.

Office GY 7-4536

Home GY 7-0231

ARAGONA BEAUTY SALON

Under The Direction Of Katheryn DeCasi

"Tomorrow's Hair Styling Today"
"Hair Coloring Specialist"
Permanent Waves—Haircuts
Shampoos and Sets

Phone GY 7-0631

8008 Virginia Beach Blvd.

HOBBY CORNER

At Aragona
Virginia Beach Blvd.

PRINCESS ANNE'S ONLY HOBBY SHOP

Phone: GY 7-2954

Hobby Supplies—Toys—Cameras

8025 Virginia Beach Blvd.
Norfolk 2, Virginia

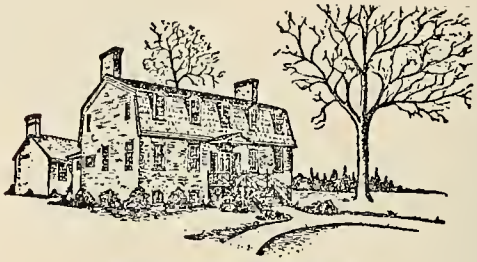

ROSE HALL

Circa 1720 Lynnhaven, Va.

SHOPS FOR THE LADIES AND THEIR DAUGHTERS

FLAMINGO RESTAURANT

Shore Drive

EDDIE'S AUTO SERVICE

1646 Ocean Park Road

24 Hour Wrecker Service
State Inspection Station

Phone: HO 4-0711
Residence Phone: HO-4-2843

Willis Wayside

Virginia
Beach
Boulevard
at
Thalia
Route 58

(Cathy,
To one of the sweetest girls I know and a good friend. Stay as sweet as you are and don't change.
Good luck between you and God.
Love You
Judy Hatstead
'61-62')

We welcome you to visit us and enjoy our tremendous collection of fine furniture shown entirely in room settings

Furniture, carpet, accessories, and interior design.

open daily from 9-5:30 • open Monday and Friday nights from 7 to 9 p.m.

Congratulations
Class of '62

MURDEN DRUG CO., INC.

London Bridge
Tel. 340-8111

Compliments of

BAYSIDE BOWL

"The place for family recreation."

1200 Pleasure House Rd.
Bayside, Va.

Shop

COLONIAL STORES

A
Woman's World
of
Fine Food Shopping

SULLIVAN'S

Men and Boy's Wear

3902 Granby St.
Norfolk, Va.

BONNEY'S AMERICAN

Kempsville, Va.
For Road Service Dial 697-4545

Compliments of

Floyd M. Rowe

INCOME TAX SERVICE

7512 Military Highway

VIRGINIA BEACH FLORIST

Laskin Rd.
Va. Beach, Va.

L. B. ROCKE, JEWELERS

243 Granby Street
Norfolk, Va.

"Your Credit Good"
For Diamond Rings, Watches,
and Jewelry
Pay a little each week or month

PINE TREE INN

Virginia Beach Blvd.

We Cater To Banquets

VIRGINIA TRAILER SALES

418 North Military
Highway

Phone: UL 5-0444

Compliments
of

CIOLA'S
Va. Beach Blvd.

Rt. 58-Business
Phone: GA 8-9601

Life at an easy pace . . .
As you should have it . . .
At the beautiful, ranch type

HOLMES CONVALESCENT HOME

Phone: 341-2124

Located Conveniently To Norfolk and Virginia Beach

Congratulations to

Mitchell Brody For His Outstanding
College Board Scores

From

ASPHALT ROADS AND MATERIAL CO.

Virginia Beach Blvd.
Lynnhaven, Virginia
Phone: 341-1950

Compliments of

FABRIC MART

6201 Virginia Beach Blvd.

Norfolk, Virginia

CONGRATULATIONS

CLASS OF 1962

W. C. SAUNDERS COMPANY

School Jewelry and Commencement Announcements

BAYSIDE PHARMACY

Bayside Shopping Center

2101 Shore Drive
At The Corner Of
Shore Drive and Pleasure House Road

Phones: HO 4-1463 — HO 4-2711

Congratulations!

from

BE-LO SUPERMARKETS

London Bridge, Va. Beach

To David Claude

For Being A Finalist
In The National Merit
Scholarship Exams

7 SEAS RESTAURANT

SEAFOOD

Shore Drive — Bayside HO 4-4025

Compliments of

EPES-FITZGERALD PAPER COMPANY

FRANK G. ENNIS DIVISION

Congratulations to the Great Class of '62

HURD'S
SEAFOOD RESTAURANT

Lynnhaven & Oceana

Compliments of

LARASAN REALTY & INSURANCE COMPANY

Cathy,
It has been nice
having you as a friend
over the years, and this
year a school friend. I hope
you always have the happiest
and most successful life.
Gary Sprill

HAYCOX CONSTRUCTION COMPANY, INCORPORATED

GENERAL CONTRACTORS

Virginia Beach Blvd. at Rosemont

Phone
341-5924

Mailing Address
P. O. Box 185
Lynnhaven, Virginia

To A Real nice Girl
may you have the Better
things in life. Always
Smooth sailing
Rommeyfeon

Cathy
It has been
wonderful knowing
you this year.
Hope to see you
this summer
next year,
too
Love ya,
Sandra
"63"

AS THESE PAGES DRAW TO A CLOSE,
LIKEWISE, THE GATES CLOSE.
"NOTHING NOW IS LEFT BUT MAJESTIC
MEMORY."

Longfellow

"The Fabulous
Junior
Class
of '63"

In Memoriam

Mr. R. H. Owen, a kindly gentleman whom many called friend, was removed suddenly by death from Princess Anne — Virginia Beach School Division on December twenty-sixth. His sense of humor had smoothed the rough places for all who knew him.

Mr. Owen's desire to serve his fellow man in any capacity has afforded the community a clear image of unselfishness to admire and emulate. All who were associated with him in education, church, and community, knew that one in need would command his attention, energy and influence until the burden was eased.

Finally, his achievements throughout his life marked the man a gentleman in its finest meaning. He disdained to climb except by lifting others, refused to stoop to selfish ways of lesser men and gave forth the courtesy and unfailing good will that seemed embedded in his soul.

from School News and Views, Princess Anne County

We thank these photographers who have not only made the annual possible but also have worked on many other school publications.

Cathy,
Here's wishing you
the best of luck in love & life.
You are one of my sweetest
friends & I wouldn't trade
you for a fortune.
Keep in touch with
me.
P.S. I'm naming
a daughter
after you...
Anna
Gibson

Cathy,
To one of the sweetest and
best friends I have ever
had in my life! It's been
so much fun. Remember all
the crazy things we've done
and keep thinking of ways to
do! Stay as sweet as you are
now and never change!
For you'll always have millions
of friends.
Love ya always,
Axxe

Cathy,
May your future
years be as good as this
one wasn't. May happiness
be yours forever.
"Good Luck"
Cheryl W. Dean
"62"

Best of
Luck to
A Very Sweet
Girl
Mary Newman
-64-

Best wishes through
your other years of
school. I enjoyed
having you sit beside
me in English #2 and
always stay as sweet as
you are now. (Good luck
with Ted!)
Judy Pappas
-1962-

Kathy-
To a very sweet &
cute girl. It has
been nice knowing
you this year Kathy.
Have a blast this
summer & see
you next year.
Lots of Luck
Shirley
Seay
"64"

7/7/62

Cathy,

You are really a sweet and wonderful girl. You are a very close and dear friend. You are really the best friend I've ever had I hope our friendship never dies I wish you all the luck and happiness always, if anyone deserves it, you do. Always remember all our good times together. Especially my blind date with Phillip Be good and always remember I'm your friend until the end.

P.S. Good luck with your boys I hope
you find someone who deserves you you
[illegible]

Love Yo'
Ramona [illegible]

PRINCESS AN